

SURVEY PLAT

PT. 5/8 Q1K, SEC. 19
T134N R17W (T. 134N. R. 17W)
RICHLAND COUNTY, OHIO

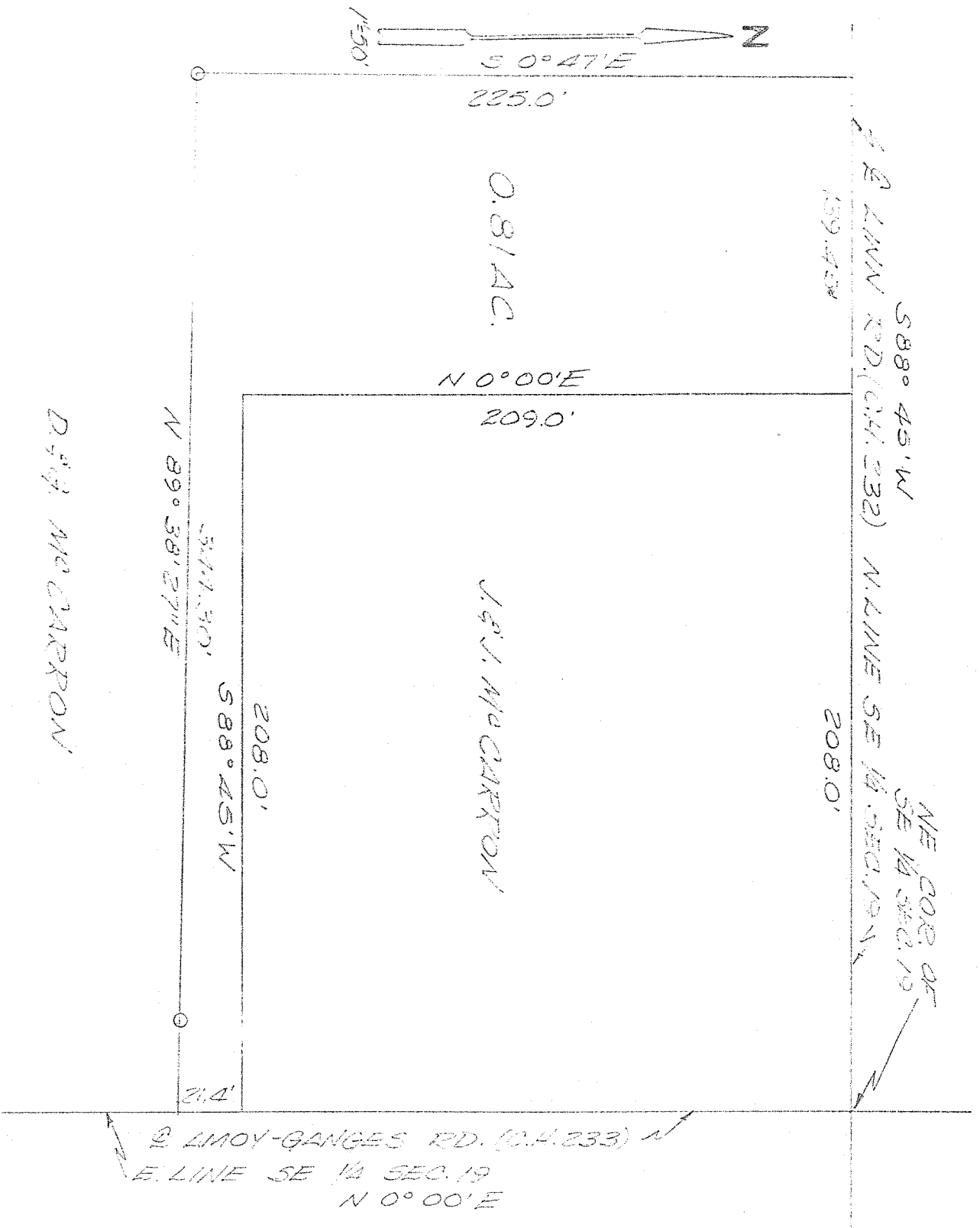

NOTE: ALL BEARINGS
ARE ASSUMED

O IRON PINS SET

James H. Crowl
JAMES H. CROWL
REG. SURVEYOR NO. 6496
DATE 7/19/79