

PLAT OF PROPERTY SURVEY

PAUL S. LANTZ  
TO

TERRY M. & CAROLYN A. EDMONDS  
PART OF THE SOUTHEAST QUARTER OF SECTION NINETEEN (19),  
& PART OF THE NORTHEAST QUARTER OF SECTION THIRTY (30),  
TOWNSHIP TWENTY-TWO (22), RANGE EIGHTEEN (18),  
FRANKLIN TOWNSHIP, RICHLAND COUNTY, OHIO

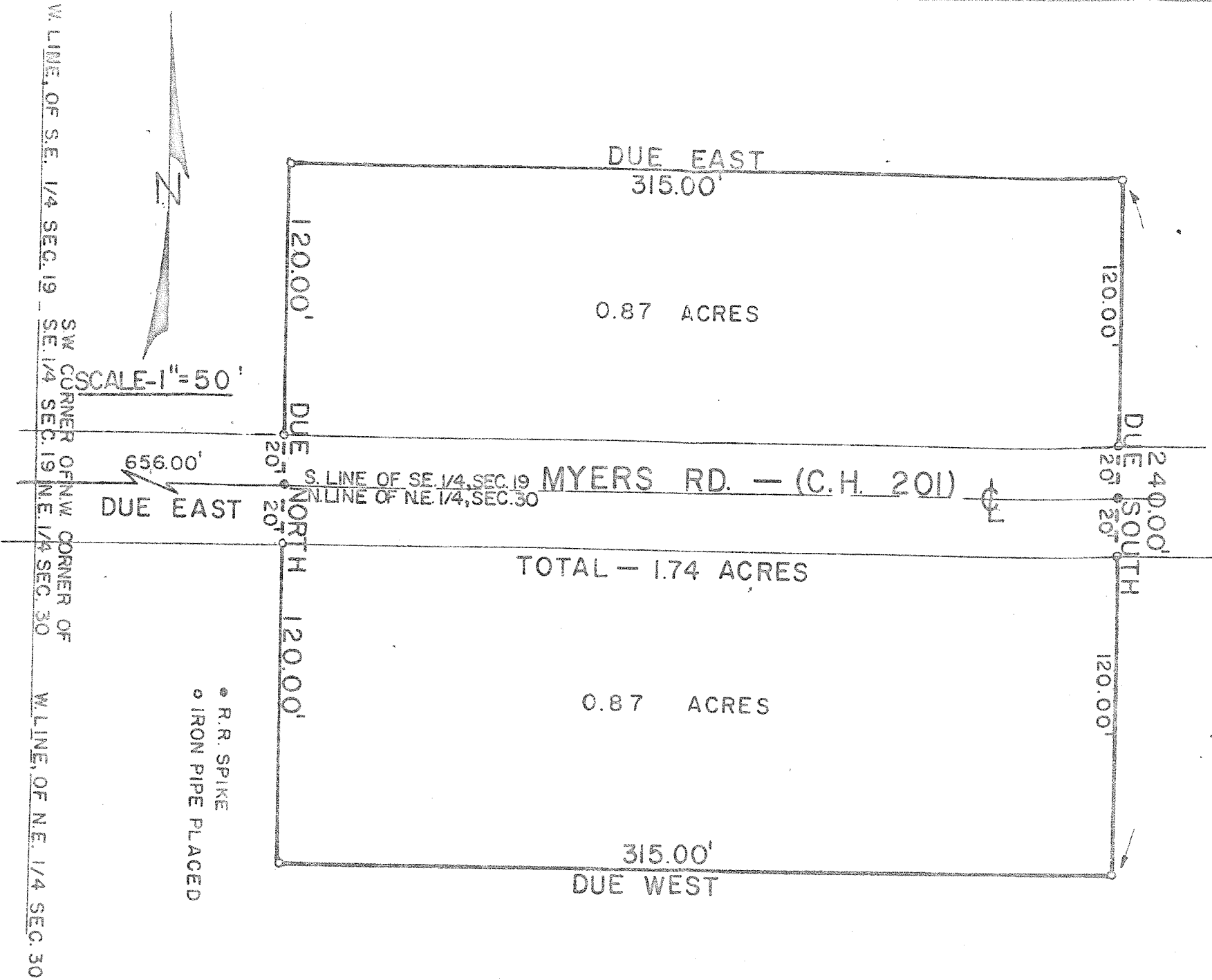

PREPARED BY:

F. E. KROCKA & ASSOCIATES

FRED E. KROCKA  
OHIO REGISTERED SURVEYOR NO. 3702  
DATE: AUGUST 14, 1974