

PLAT OF PROPERTY SURVEY  
FOR

WILBUR E. & IVA M. PIFER

PART OF THE NORTHEAST QUARTER, SECTION NINETEEN (19)

TOWNSHIP TWENTY - TWO (22), RANGE EIGHTEEN (18)

FRANKLIN TOWNSHIP, RICHLAND COUNTY, OHIO

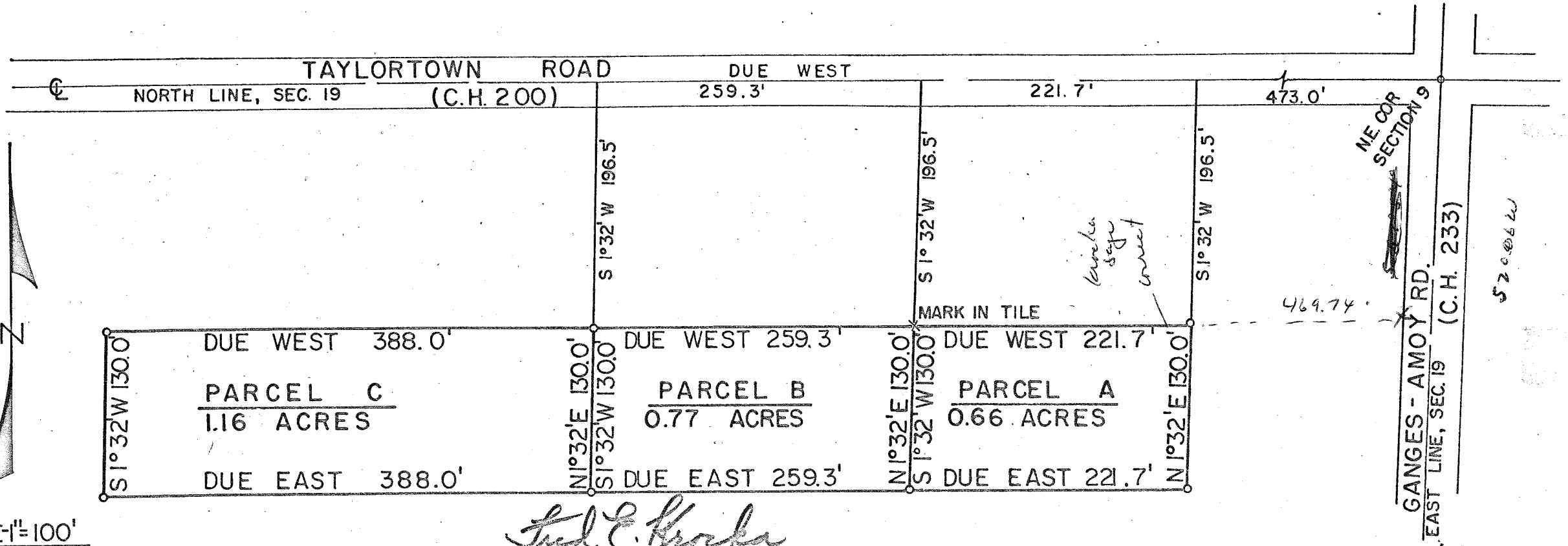

SCALE: 1" = 100'

PREPARED BY: Fred E. Krocka  
OHIO REGISTERED SURVEYOR NO. 3702  
DATE: AUGUST 13, 1971