

PLAT OF PROPERTY SURVEY
TO
PAUL S. LANTZ

WILLIAM L., JR. & STARR L. KESSLER
PART OF THE SOUTHWEST QUARTER OF SECTION EIGHTEEN (18)
TOWNSHIP TWENTY-TWO (22), RANGE EIGHTEEN (18)
FRANKLIN TOWNSHIP, RICHLAND COUNTY, OHIO

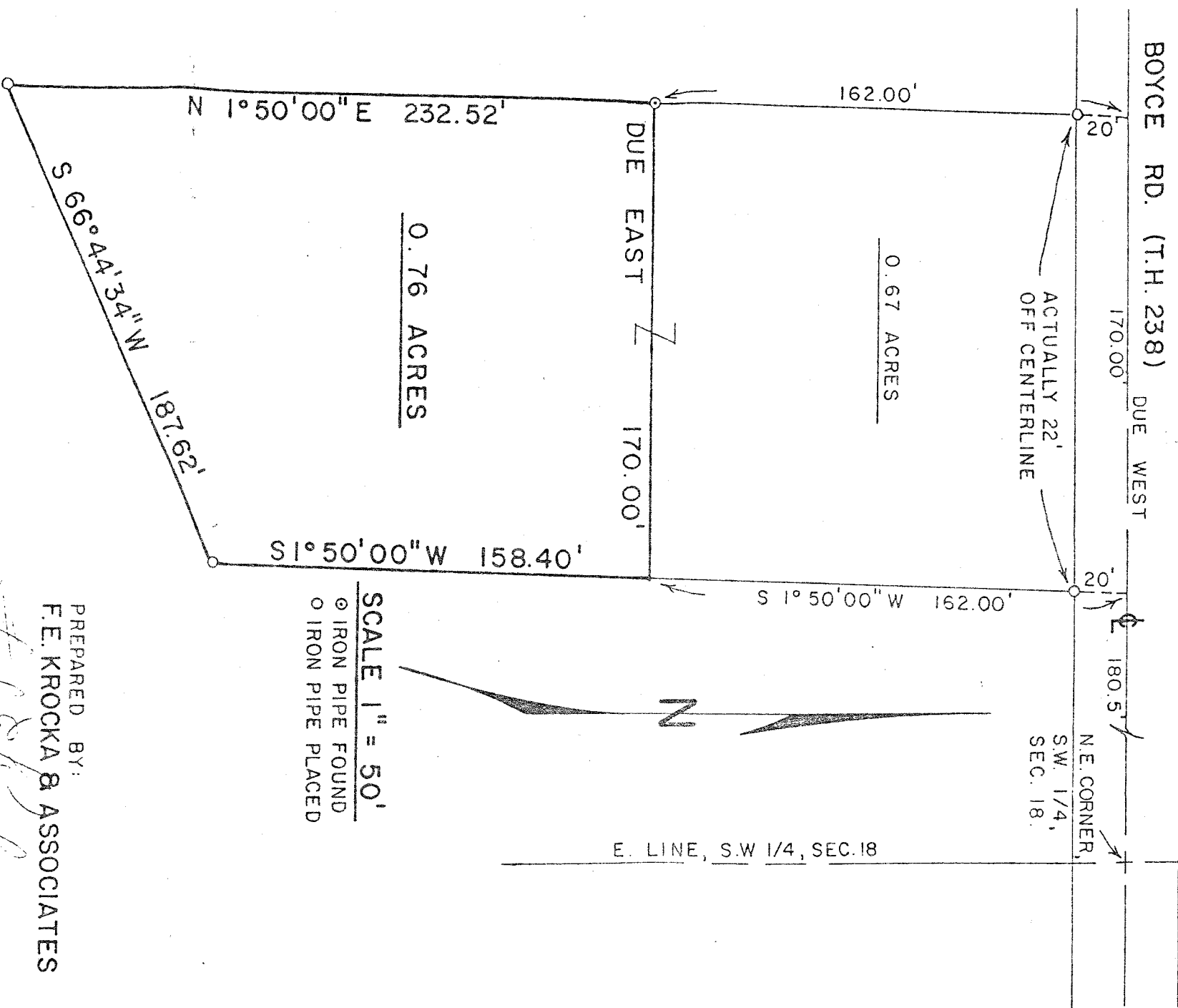

PREPARED BY:
F.E. KROCKA & ASSOCIATES

Fred E. Krocka
FRED E. KROCKA
OHIO REGISTERED SURVEYOR NO. 3702
DATE: APRIL 21, 1980