

PLAT OF PROPERTY SURVEY

IVA M. PIFER

MARVIN R. & CHERYL ANN PIFER

PART OF THE SOUTHEAST QUARTER OF SECTION EIGHTEEN (18)
TOWNSHIP TWENTY-TWO (22), RANGE EIGHTEEN (18)
FRANKLIN TOWNSHIP, RICHLAND COUNTY, OHIO

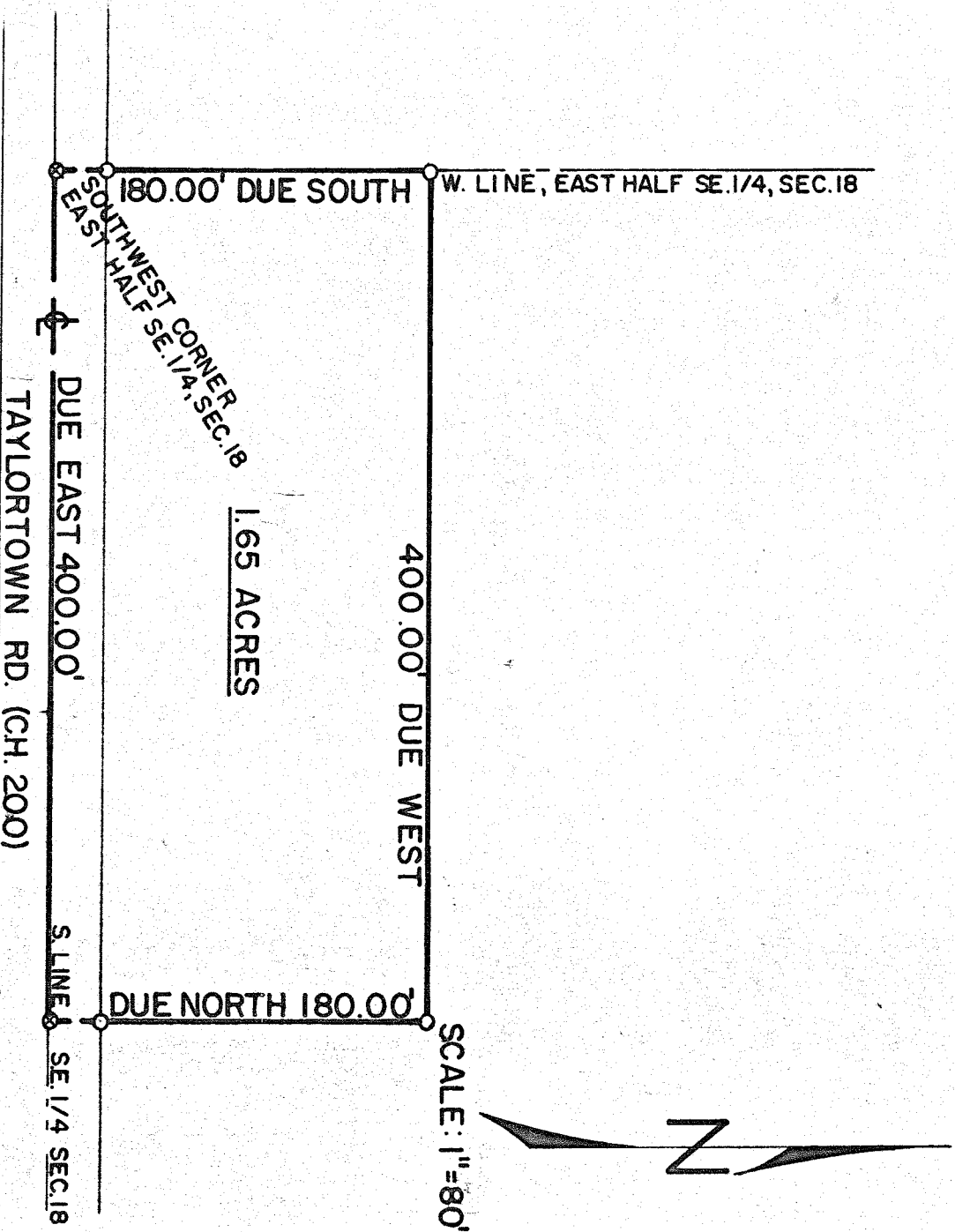

PREPARED BY:

F. E. KRÖCKA & ASSOCIATES

FRED E. KRÖCKA

OHIO REGISTERED SURVEYOR NO. 3702
DATE: