

2 17 54

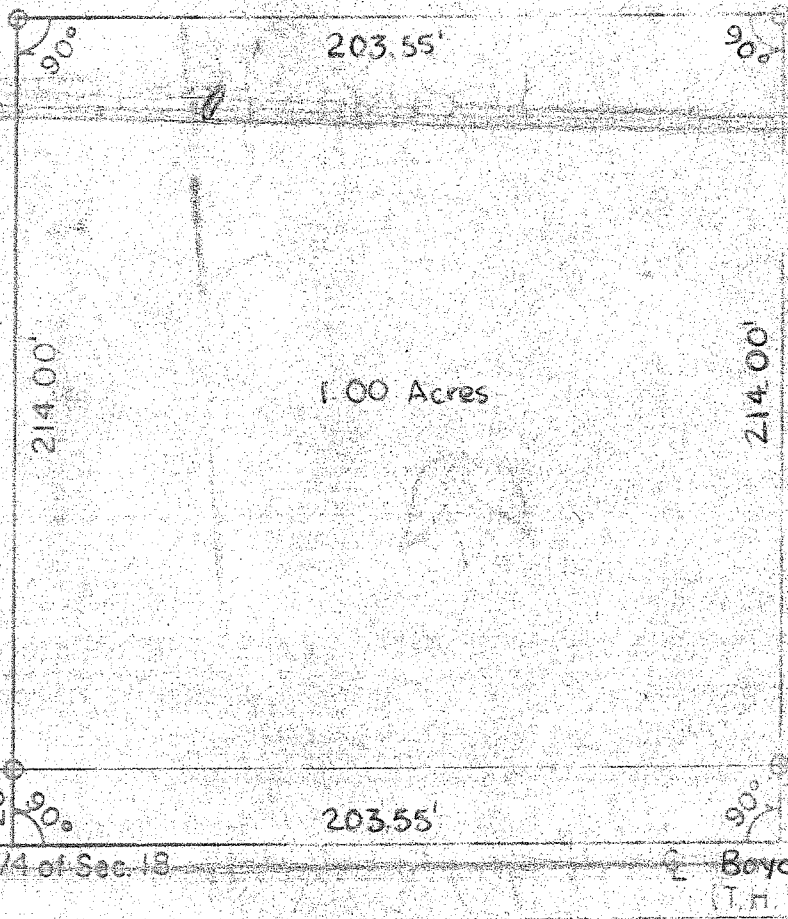

S.W. Corner of
N.W. 1/4 of Sec. 18

1563.00'

South line of N.W. 1/4 of Sec. 18

203.55'

1.00 Acres

214.00'

214.00'

203.55'

Boyce Road
(T.H. 238)

Survey of Property
owned by
K. & M. Cordrey

Franklin Twp
Richland Co., Ohio
Part of N.W. 1/4 of Sec. 18
Twp. 22 Rg. 18

Robert M. Little

Robert M. Little
Reg. Surveyor #5524
July, 1972

