

NORTH

K & N. CORDREY

THE EAST LINE OF THE
NW 1/4 SECTION 18

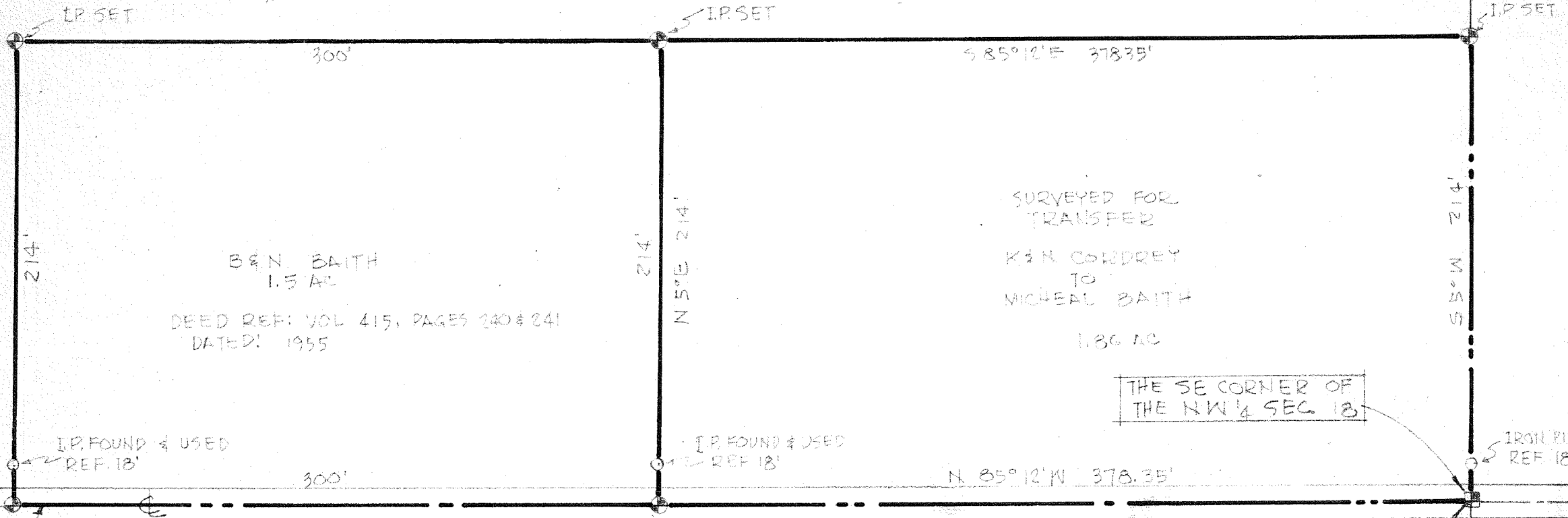

B & N. BAITH
1.5 AC
DEED REF: VOL 415, PAGES 240 & 241
DATED: 1955

SURVEYED FOR
TRANSFER
K & N. CORDREY
TO
MICHAEL BAITH
1.86 AC

THE SE CORNER OF
THE NW 1/4 SEC 18

IRON PIN FOUND & USED
REF. 18'

IRON PIN FOUND & USED
REF. 18'

IRON PIN
REF. 18'

THE SOUTH LINE OF THE
NW 1/4 SECTION 18

THE PLACE OF
BEGINNING

BOYCE ROAD (TWP HWY 238)

SURVEY PLAT FOR PROPERTY TRANSFER

BAITH

PART NW 1/4 SECTION 18
FRANKLIN TOWNSHIP
RICHLAND COUNTY, OHIO

DATE: MAY 16, 1983

SCALE: 1" = 60'

DRAWING NO: 831806

DRAWN BY: JAS

Justin A. Seiler

SURVEY BY: JUSTIN A. SEILER
REG. SURVEYOR #4421