

K & M CORDREY
288:202

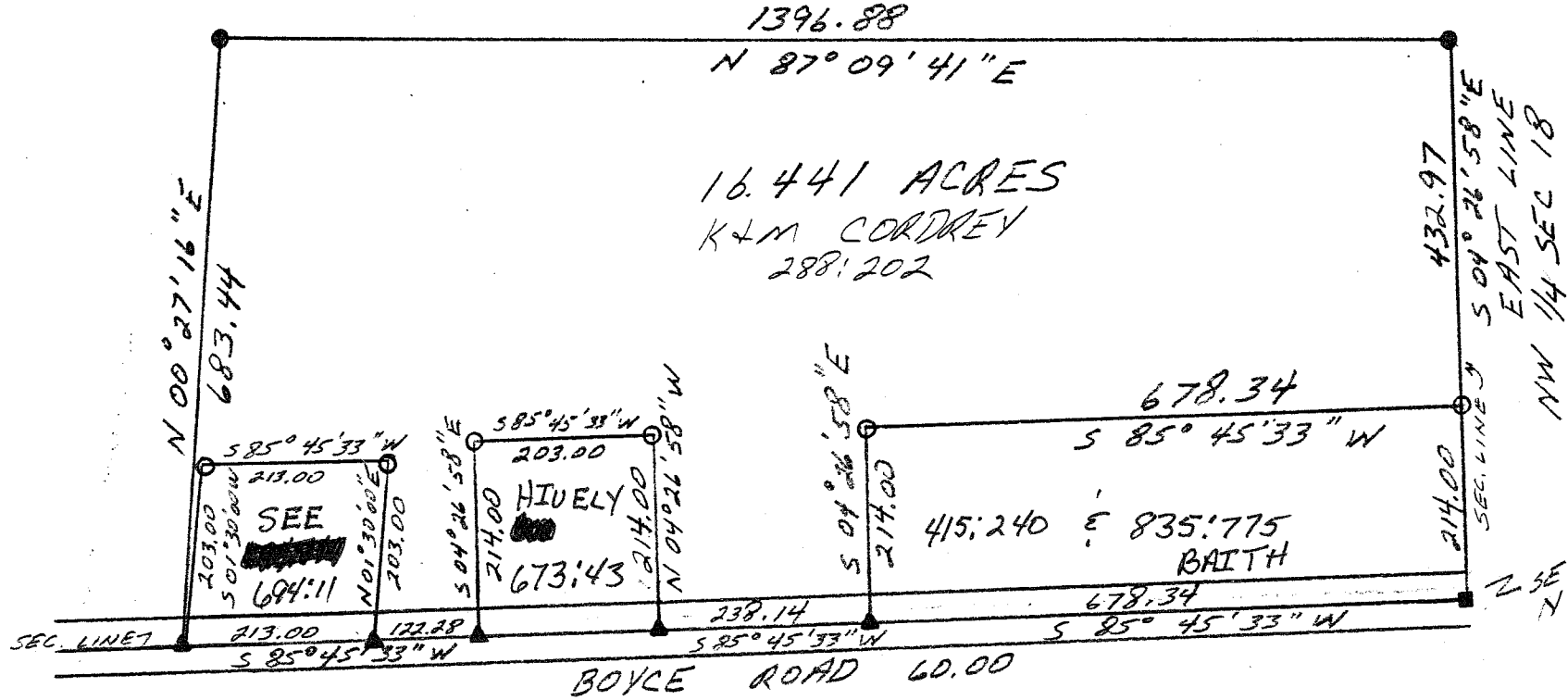

SE CORNER
NW 1/4 SEC 18

- = SE CORNER NW 1/4 SEC 18
- ▲ = RAILROAD SPIRE SET
- = IRON PIN FOUND
- = 5/8" X 30" IRON PIN SET



Virgil L. Holden

HOLDEN SURVEYING
2662 Belfort N.E.
Louisville, Ohio
Phone: 875-1711

MAP OF SURVEY
KNOWN AS AND BEING A PART OF A
160.00 ACRE TRACT LOCATED IN THE
NW 1/4 OF SECTION 18, TOWNSHIP 22,
RANGE 18 AS DESCRIBED IN DEED
VOLUME 283 PAGE 202 OF THE RICHLAND
COUNTY DEED RECORDS
SCALE: 1" = 200' JULY 1988