

AMOY-GANGES ROAD (CH-233)

NORTH

SCALE: 1" = 200'

M.J. HOFFMAN
35 AC.

THE EAST LINE OF THE
SW 1/4 SEC. 17

THE SOUTH LINE OF THE
SW 1/4 SEC. 17

TAYLORTOWN ROAD (CH-200)

C&G KUHN
0.1 AC.

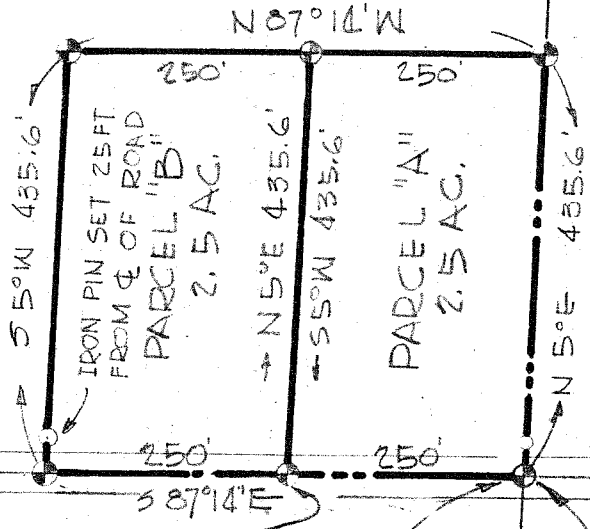

IRON PIN SET 25 FT
FROM ϕ OF ROAD
PARCEL "B"
2.5 AC.

PARCEL "A"
2.5 AC.

THE PLACE OF
BEGINNING
PARCEL "B"

THE PLACE OF
BEGINNING
PARCEL "A"

THE SE
CORNER
OF SW 1/4
SEC. 17

LEGEND

⊙ - INDICATES PROPERTY CORNERS
OF THIS SURVEY WITH IRON PINS
SET ON REAR CORNERS AND
SPIKES SET IN ϕ OF ROAD

THIS SURVEY WAS MADE FOR
AND AT THE REQUEST OF
M.J. HOFFMAN

REVISED - SEPT. 9 '65 - JAS
SPLIT 5 AC INTO
PARCEL "A" & "B", 2.5 AC
EACH.

Handwritten notes:
JUSTIN A. SEILER
REG. SURVEYOR # 4421
JUN 8 1965

Justin A. Seiler
SURVEY BY: JUSTIN A. SEILER
REG. SURVEYOR # 4421

SURVEY PLAT
FOR PROPERTY TRANSFER

M. J. HOFFMAN

PART SW 1/4 SECTION 17
FRANKLIN TOWNSHIP
RICHLAND COUNTY, OHIO

DATE: JUNE 8, 1965 DEP. NO: 6586