

PLAT OF PROPERTY SURVEY

PERRY R. & ARDELL L. LEWIS
TO
EVA K. BRADSHAW

PART OF THE SOUTHWEST QUARTER SECTION SEVENTEEN (17)
TOWNSHIP TWENTY-TWO (22), RANGE EIGHTEEN (18)
FRANLIN TOWNSHIP, RICHLAND COUNTY, OHIO

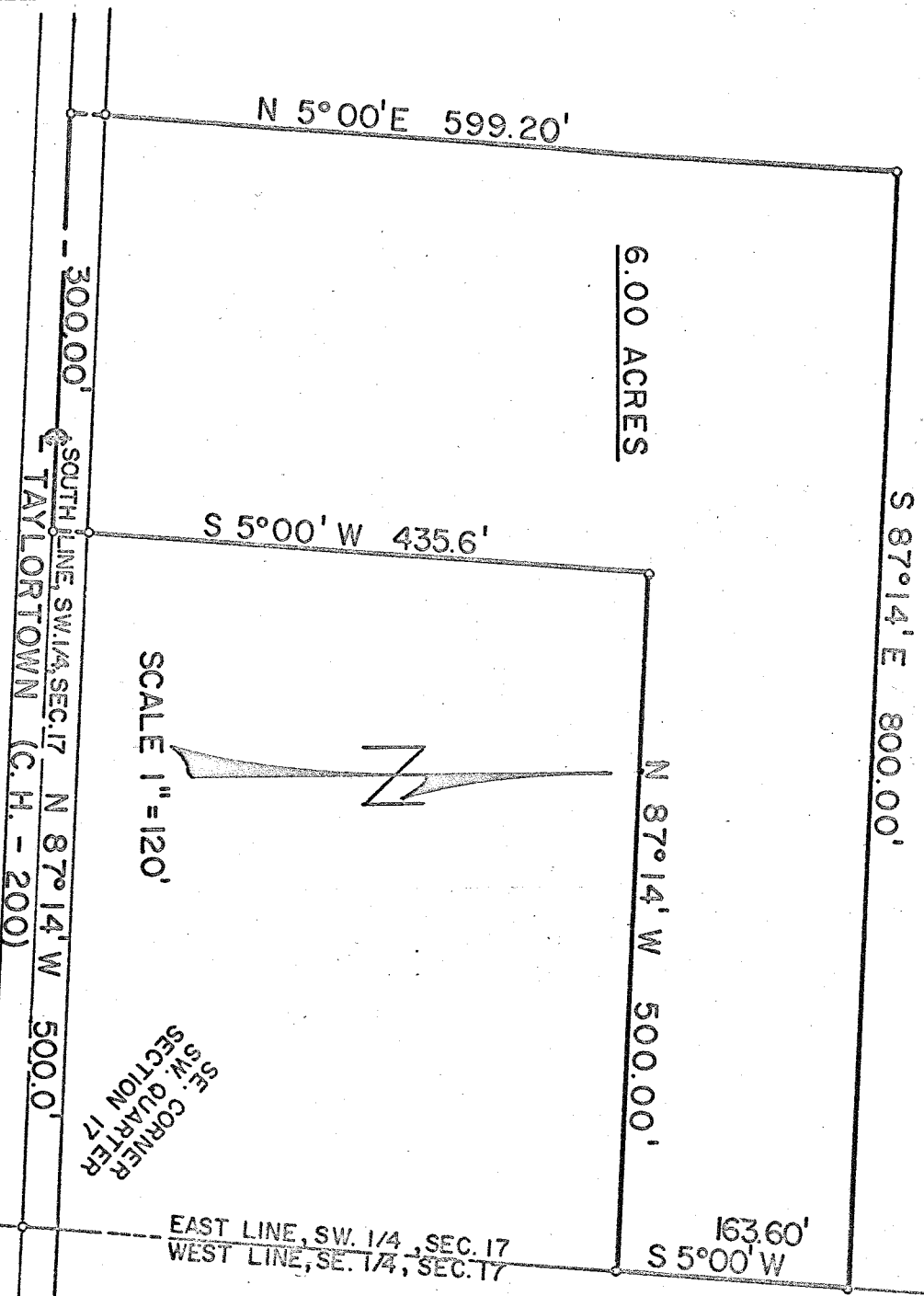

DESCRIPTION: Being part of the Southwest Quarter Section Seventeen (17), Township twenty-two (22), Range Eighteen (18), Franklin Township, Richland County, Ohio and being more particularly described as follows: Beginning for the same at an iron pipe in the centerline of Taylortown Road (C.H.-200) which iron pipe is the southeast corner of the Southwest Quarter of Section Seventeen (17); thence N 87°14' W along the centerline of Taylortown Road (south line of said Quartersection) a distance of 500.0 feet to an iron pipe which is the real point of beginning of the parcel herein described; thence continuing N 87°14' W along the centerline of Taylortown Road a distance of 300.0 feet to an iron pipe; thence N 500' E on a line parallel to the east line of said Quartersection, a distance of 599.20 feet to an iron pipe; thence S 87°14' E on a line parallel to Taylortown Road a distance of 800.0 feet to an iron pipe on the east Quartersection line; thence S 500' W along the east Quartersection line a distance of 163.60 feet to an iron pipe; thence N 87°14' W on a line parallel to the centerline of Taylortown Road a distance of 500.0 feet to an iron pipe; thence S 500' W on a line parallel to the east Quartersection line a distance of 435.6 feet to an iron pipe in the centerline of Taylortown Road which iron pipe is the real point of beginning and containing sixty (60) acres more or less, but subject to all legal highways and public right-of-ways now on record.

Certification: I hereby certify that a survey was made of the above property and iron pipe placed as indicated.

Abund road six.

Fred H. Kroch

Fred H. Kroch
Ohio Registered Surveyor No. 3702
Date: April 26, 1969