

N.W. COR.
N.E. 1/4 SEC. 17

N. LINE N.E. 1/4 SEC 17

I.P. SET
N.E. COR.
N.E. 1/4
SEC. 17

E. & J. WOLFORD TO O. GALLAWAY
S1.88A.

GANGES FIVE POINTS RD. C.H. 207
820'

E. & J. WOLFORD 628 A.
1162.4'
E. LINE N.E. 1/4 SEC. 17
C.H. 76

793.31'
N 2° 04' E

See Detail "A"

E. & J. WOLFORD TO
W. S. FENTON
O. 27 A.

I.P. SET
SOUTH BANK CREEK

W. S. FENTON TO
E. & J. WOLFORD TO
O. GALLAWAY
O. 07 A.

EXISTING
FENCE POST
SET IN CONCRETE
N 10° 10' W 241.9'
S 59° 43' W 262.62'

590.79'
N 16° 30' E

220'
N 77° 34' E



Scale
1" = 200'
Nov 1960
D.K.

W. LINE N.E. 1/4 SEC 17

S.W. CORNER N.E. 1/4 SEC. 17

H. J. DUGH 58 A.

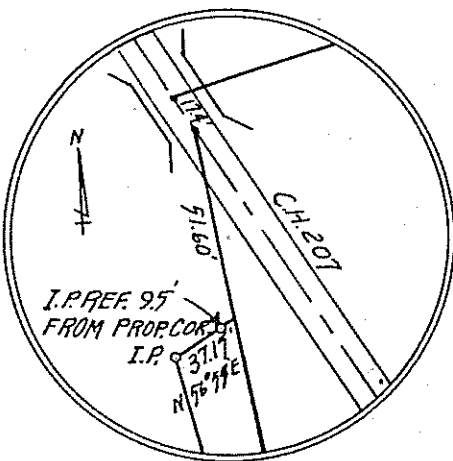

Detail "A"

Survey Plat
E. & J. WOLFORD
OWEN GALLAWAY
NE 1/4 Sec. 17, T-22, R-18
Franklin Township
Richland Co., Ohio

Justin A. Seiler Nov. 21, 1960
Justin A. Seiler
Reg. Surveyor #4421

