

LOT SURVEY FOR ALVA CRUNKILTON DATE 4-16-55

TOWN RFD #1 Mansfield OHIO No. \_\_\_\_\_

OWNER Same OCCUPANT Same

SUB-DIV. Pt. Parcel #1 Pr. OF NE QR. SEC. 17 TWP. 22 RN. 18

PLAT RECORDED IN VOL. \_\_\_\_\_ NO. \_\_\_\_\_ PAGE \_\_\_\_\_ OF \_\_\_\_\_

SCALE 1" to 100 Ft.

**SUGGESTED DESCRIPTION:**

BEING a part of the NE one-quarter of Section #17 Franklin Twp.

BEGINNING for the same in the center of T.H. 231 193.62 ft. West of the center of O.H. #76

THENCE, North 239.6 ft. THENCE West 221.88ft to the center of S.R. #178. THENCE Southeasterly with center of S.R. # 178, 388.00 ft. to center of T.H. # 231. THENCE East with T.H. #231 64.48 ft. to the point of beginning.

CONT. 1.065 acres subject to legal easements of record for highways or other purposes.

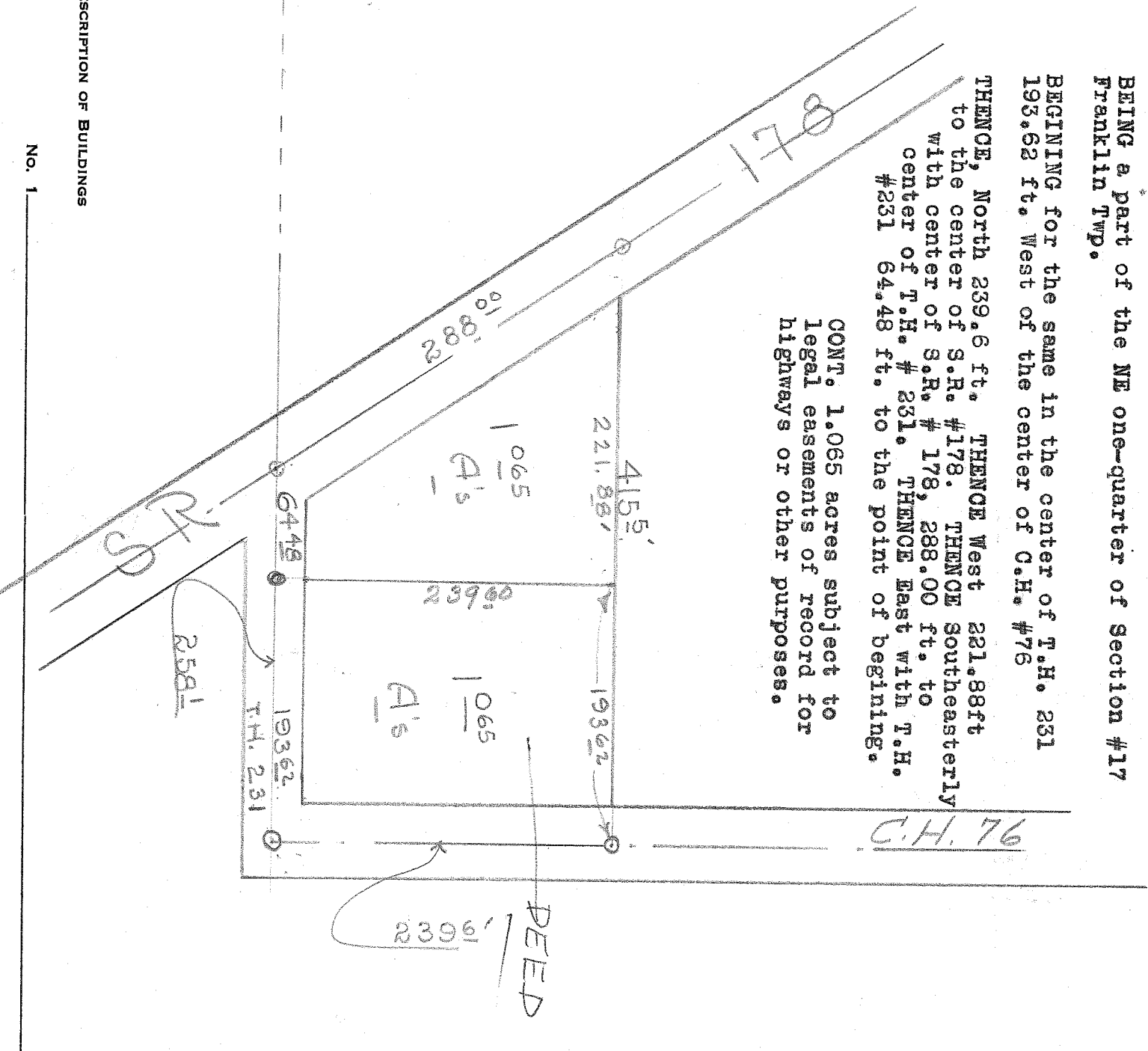

**DESCRIPTION OF BUILDINGS**

- No. 1 \_\_\_\_\_
- No. 2 \_\_\_\_\_
- No. 3 \_\_\_\_\_

I HEREBY CERTIFY THAT I HAVE MADE A SURVEY OF THESE PREMISES AND FIND THE LOT SIZE, BUILDINGS, EASEMENTS, SET-BACK LINES, ETC. TO BE SHOWN.

Walter S. Spauld ENGINEER AND SURVEYOR, MANSFIELD, OHIO