

PART SW 1/4 516, T22, R18
 FRANKLIN TWP.
 RICHLAND COUNTY

DATE: 25 MAR 68

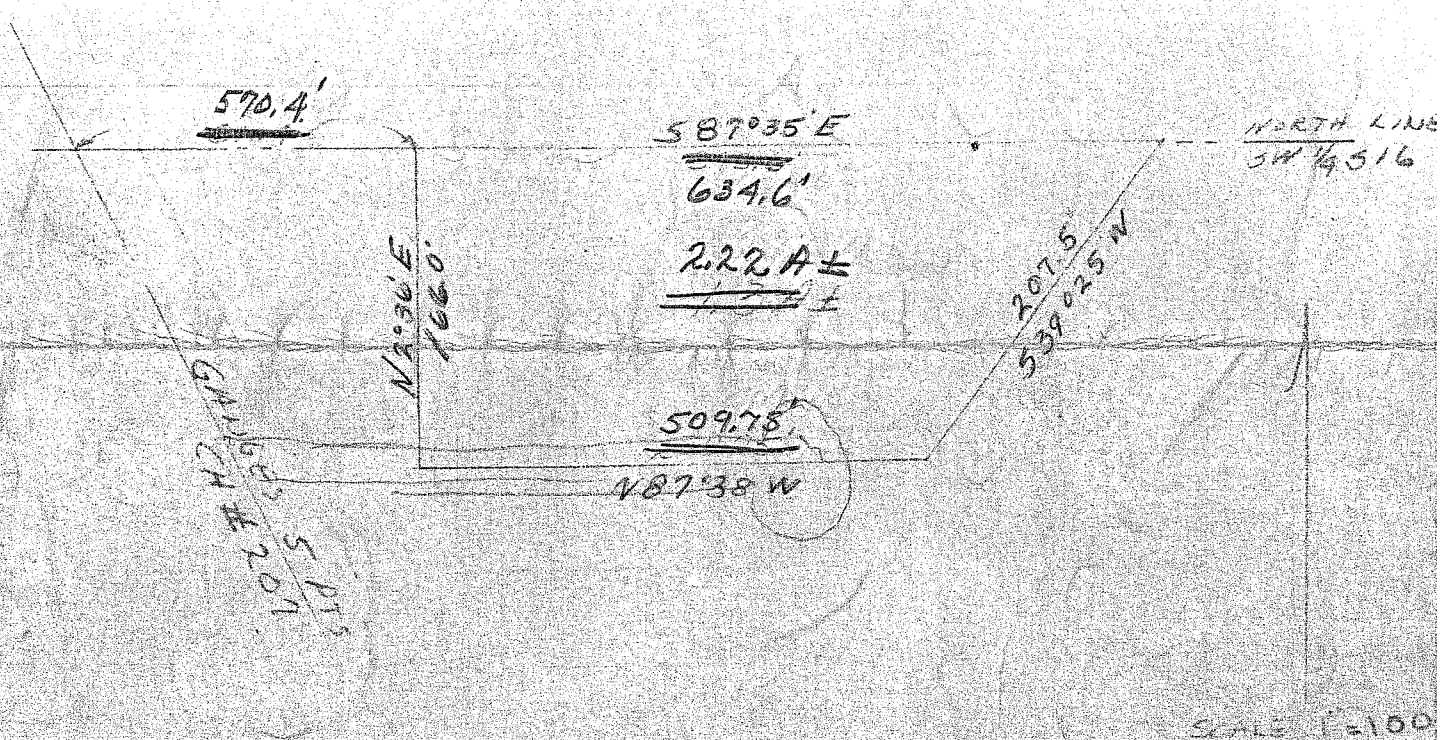

DESCRIPTION

Being known as part of the Southwest quarter of Section 16, Township 22, Range 18, Franklin Township, Richland County and more fully described as follows;

Beginning for the same at the intersection of the North line of said quarter section and the centerline of the Ganges Five Points Road, CH # 207; thence South 87 degrees 35 minutes East to the true point of beginning, a distance of 811.4 feet;
 Thence South 87 degrees 35 minutes East, a distance of 393.6 feet;
 Thence South 89 degrees 25 minutes East, a distance of 207.5 feet;
 Thence North 87 degrees 35 minutes West, a distance of 268.75 feet;
 Thence North 02 degrees 36 minutes East to the point of beginning, a distance of 166.0 feet and containing in all 1.3 acres more or less and subject to all legal highways and other legal easements of record.

570.4
 241

C. F. Rollins
 C. F. ROLLINS,
 REG SUR # 4485

Rev #1 1 apr 68 CK