

SUBJECT: PART SW QUARTER  
SECTION 16, TOWNSHIP 22  
RANGE 18, FRANKLIN TWP

DATE: 12 JUNE 1969

SCALE: 1" = 60'

Being known as part of the Southwest quarter of Section 16, Township 22, Range 18 Franklin Township, Highland County and more fully described as follows:  
Beginning for the same at the intersection of the North line of said quarter section and the centerline of CH # 207, Ganges Five Points Road; thence South 38 degrees 15 minutes East along said centerline, a distance of 435 feet; thence South 87 degrees 40 minutes East to the true point of beginning, a distance of 183 feet;  
Thence North 02 degrees 25 minutes East, a distance of 114.70 feet;  
Thence South 87 degrees 35 minutes East, a distance of 635.97 feet;  
Thence South 39 degrees 25 minutes West, a distance of 131.22 feet;  
Thence South 02 degrees 25 minutes West, a distance of 9.00 feet;  
Thence North 87 degrees 40 minutes West to the point of beginning, a distance of 557.00 feet and containing in all 1.59 acres more or less and subject to all legal highways and other legal easements of record.

ENGINEERING DESCRIPTION

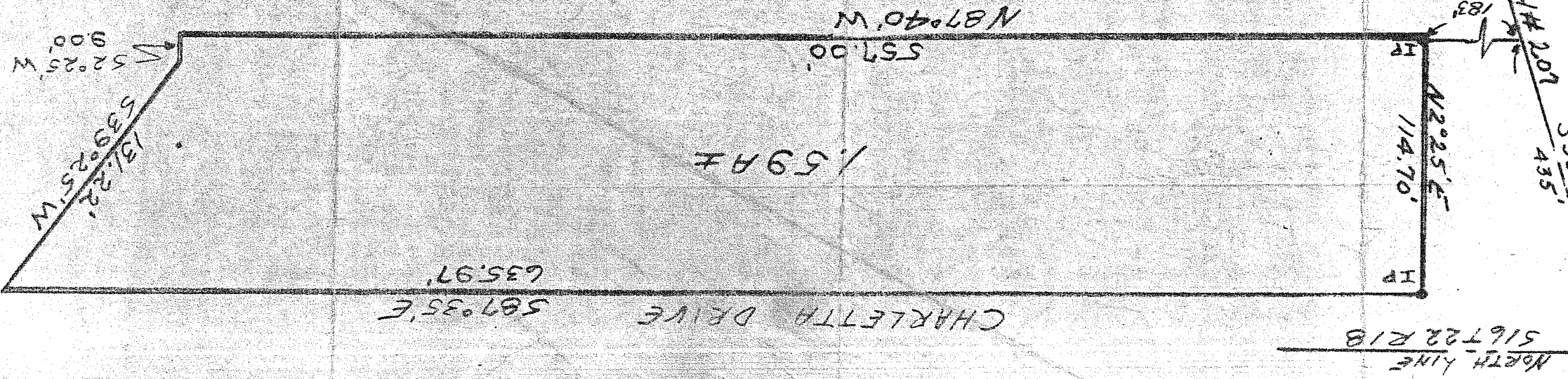

*Handwritten signature*  
REG SUR #4488