

SURVEY PLAT
 PT. SW QTR. SECTION 16
 FRANKLIN TWP. (T-22, R-18)
 RICHLAND COUNTY, OHIO

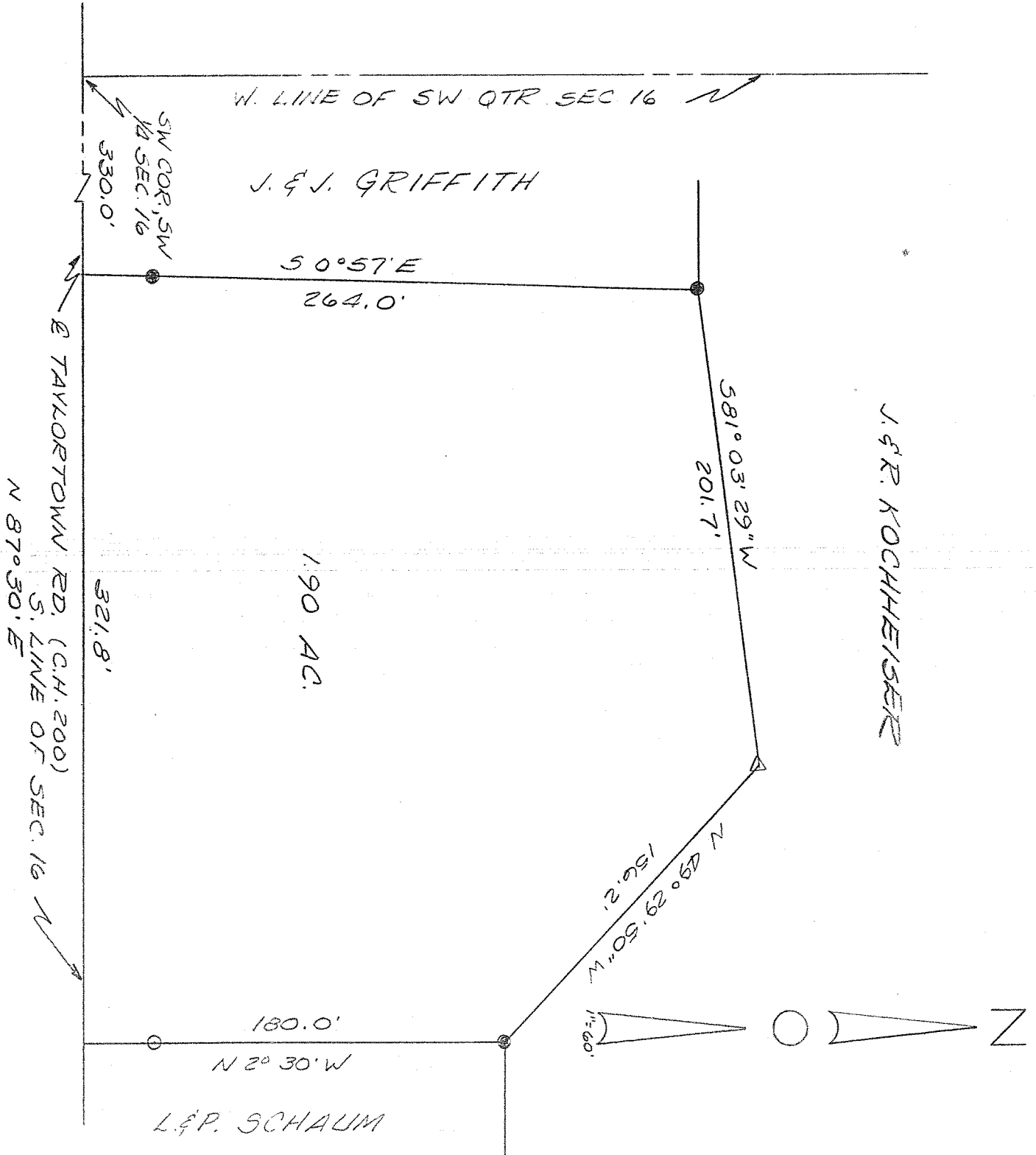

- I.P. SET
- I.P. FOUND
- △ TREE FOUND

James K. Crowl
 JAMES K. CROWL DATE
 REG. SURVEYOR NO. 6496