

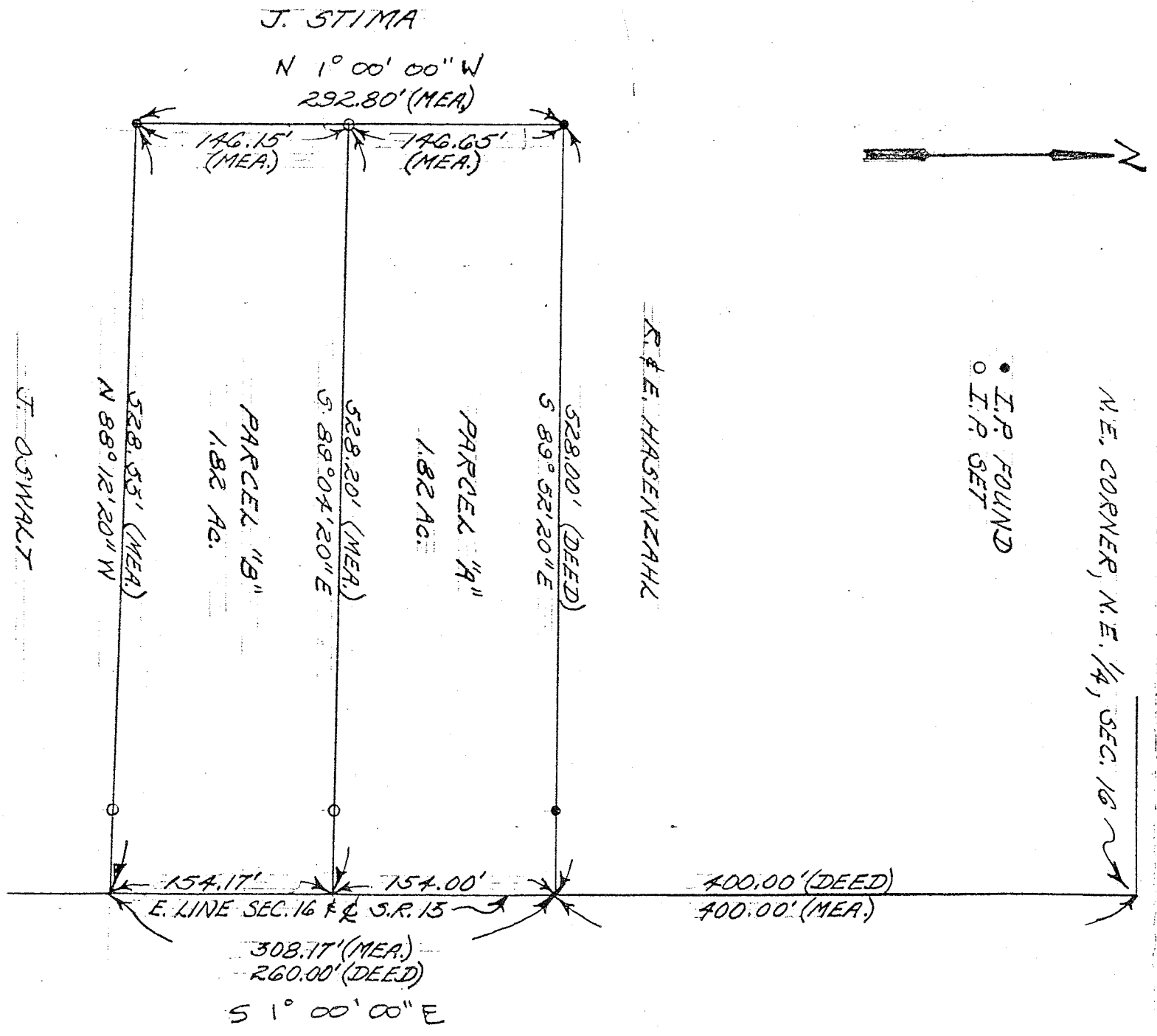

• I.P. FOUND
• I.P. SET

N.E. CORNER, N.E. 1/4, SEC. 16

R. E. HASENZAHK



J. OSWALD

PLAT OF SURVEY MADE AT THE REQUEST OF WANDA BELONY, 3.64 ACRE PARCEL LOCATED IN N.E. CORNER OF N.E. 1/4, SEC. 16 FRANKLIN TOWNSHIP TWP. 22, RANGE 18, RICHLAND COUNTY, STATE OF OHIO.

APRIL 26, 1985

JAMES K. CROWL
REG. PROF. SURVEYOR # 6496

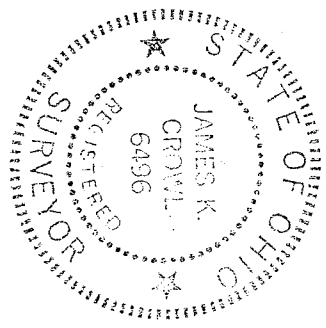

B.L.M.