

SUBJECT: Plat of Survey Part Southwest Quarter  
 Section 15, Township 22, Range 18  
 Franklin Township, Richland County

DATE: 29 September 1970

N. LINE S.W. 1/4 SEC 15

ENGINEERING DESCRIPTION

Being Known as Part of the Southwest quarter of Section 15, Township 22, Range 18, Franklin Township, Richland County and more fully described as follows;

Beginning for the same at the intersection of the North line of above said quarter section and the centerline of Chesrown Road, TH # 231; thence southeasterly along said centerline to the true point of beginning, a distance of 204.5 feet; Thence with a deflection angle to the right of 89 degrees 05 minutes, a distance of 530.3 feet; Thence to the left with an interior angle of 137 degrees 45 minutes, a distance of 223.1 feet; Thence to the left with an interior angle of 42 degrees 15 minutes, a distance of 695.1 feet to the centerline of Chesrown Road; Thence northwesterly along said centerline with an interior angle of 90 degrees 55 minutes to the point of beginning, a distance of 150.0 feet and containing in all 2.1 acres more or less and subject to all legal highways and other legal easements of record.

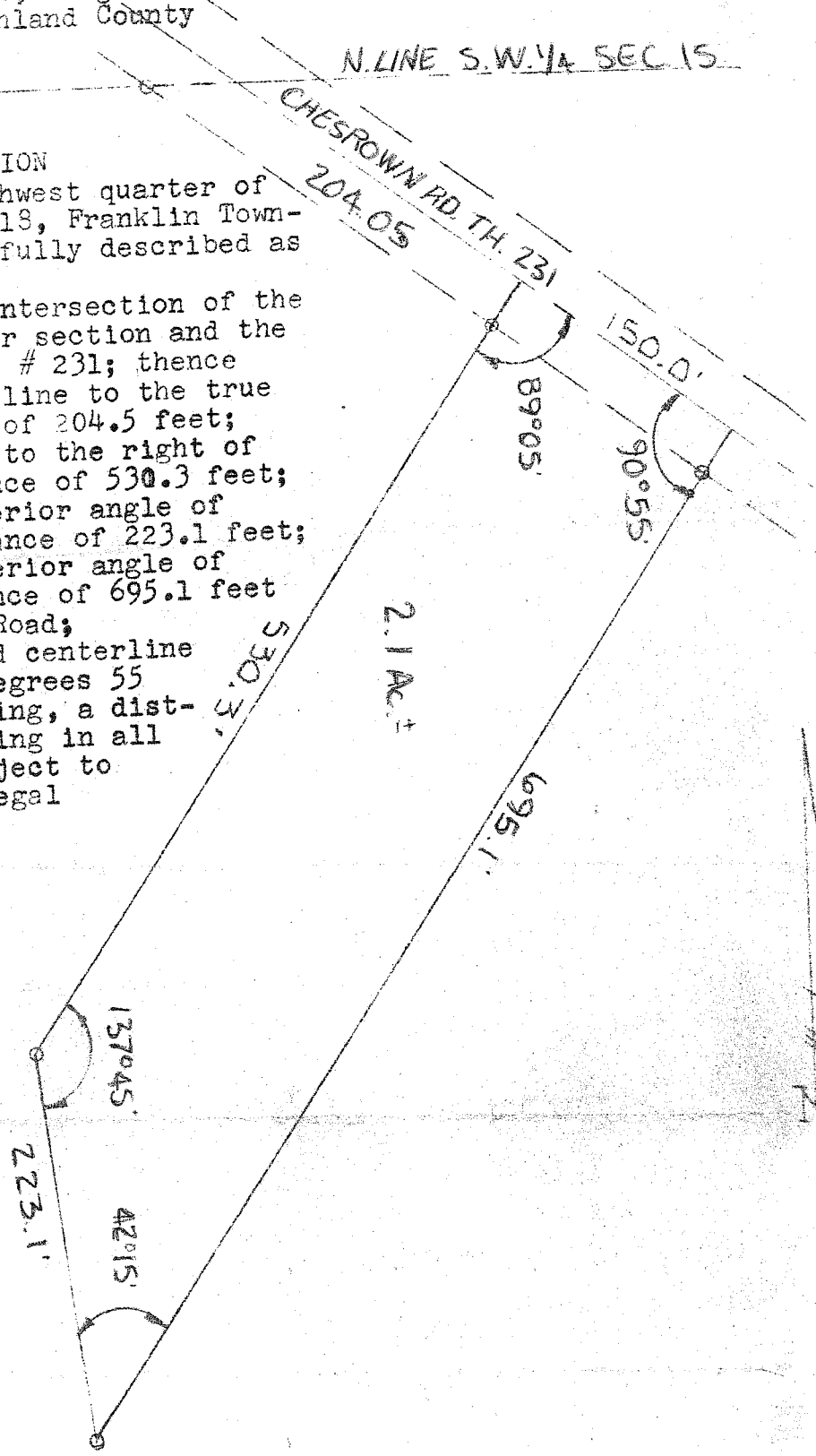

*C. F. Rollins, Jr.*  
 C. F. ROLLINS, JR.  
 REG. SUR # 4485