

SUBJECT PART OF SURVEY  
PART SW 1/4 S15 T22 R18  
FRANKLIN TWP  
RICHLAND CO

DATE 14 APRIL 1965

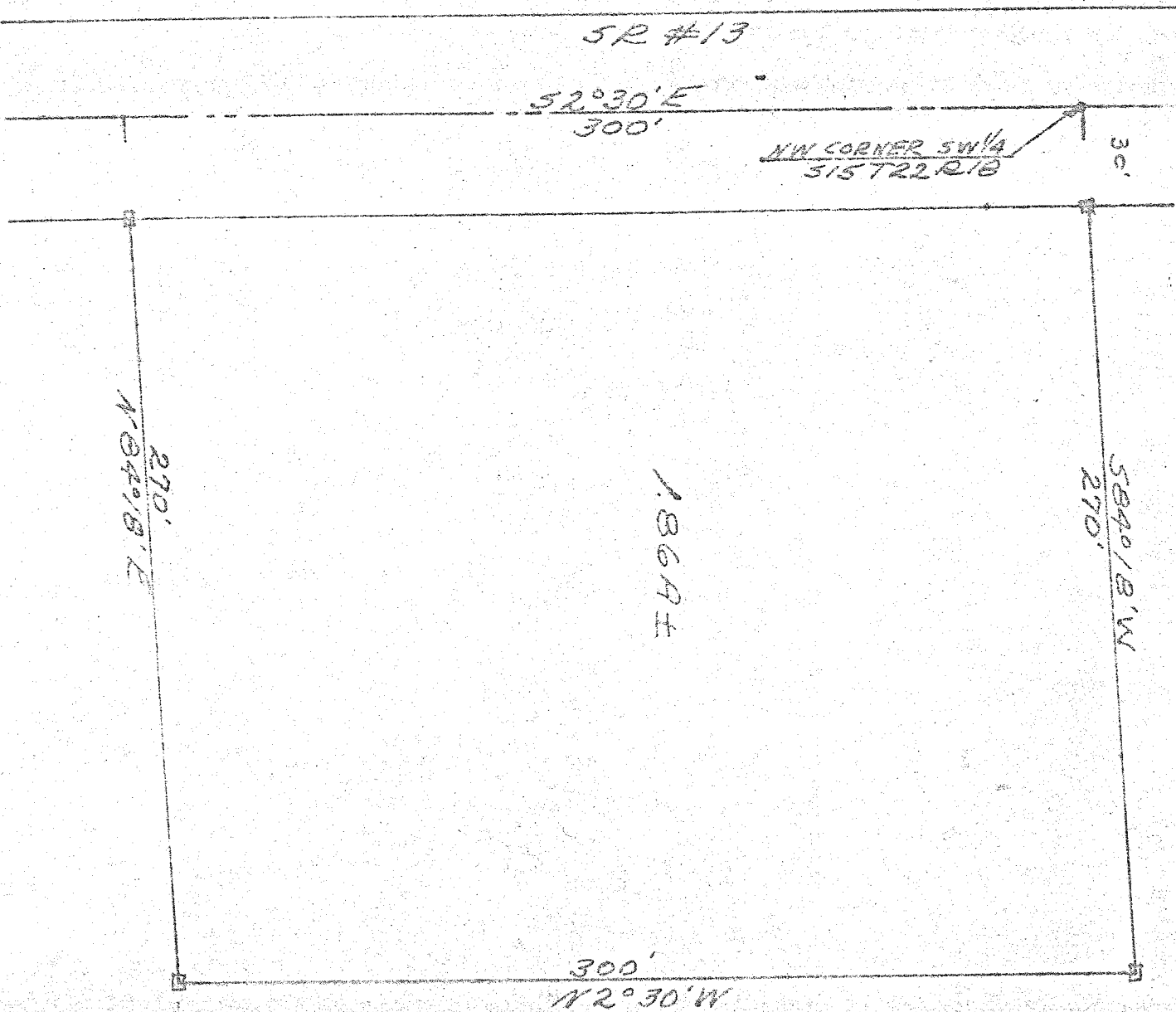

SCALE: 1" = 50'

**LEGAL DESCRIPTION**

Being known as part of the Southwest quarter of Section 15, Township 22, Range 18, Franklin Township, Richland County and more fully described as follows:  
Beginning for the same at the Northwest corner of said quarter section; Thence South 2 degrees 30 minutes East along and with the West line of said quarter section, a distance of 300 feet;  
Thence North 84 degrees 18 minutes East, a distance of 270 feet;  
Thence North 2 degrees 30 minutes West to the North line of said quarter section, a distance of 300 feet;  
Thence South 84 degrees 18 minutes West along and with the North line of said quarter section to the point of beginning, a distance of 270 feet and containing in all 1.86 acres more or less and subject to all legal highways and other legal easements of record.

*Revised to be substituted for 10-1-1965*

*7600 L. W. Jr.  
REG. SUR. #14485*