

Keep Tilt Lots
ARE SOLD

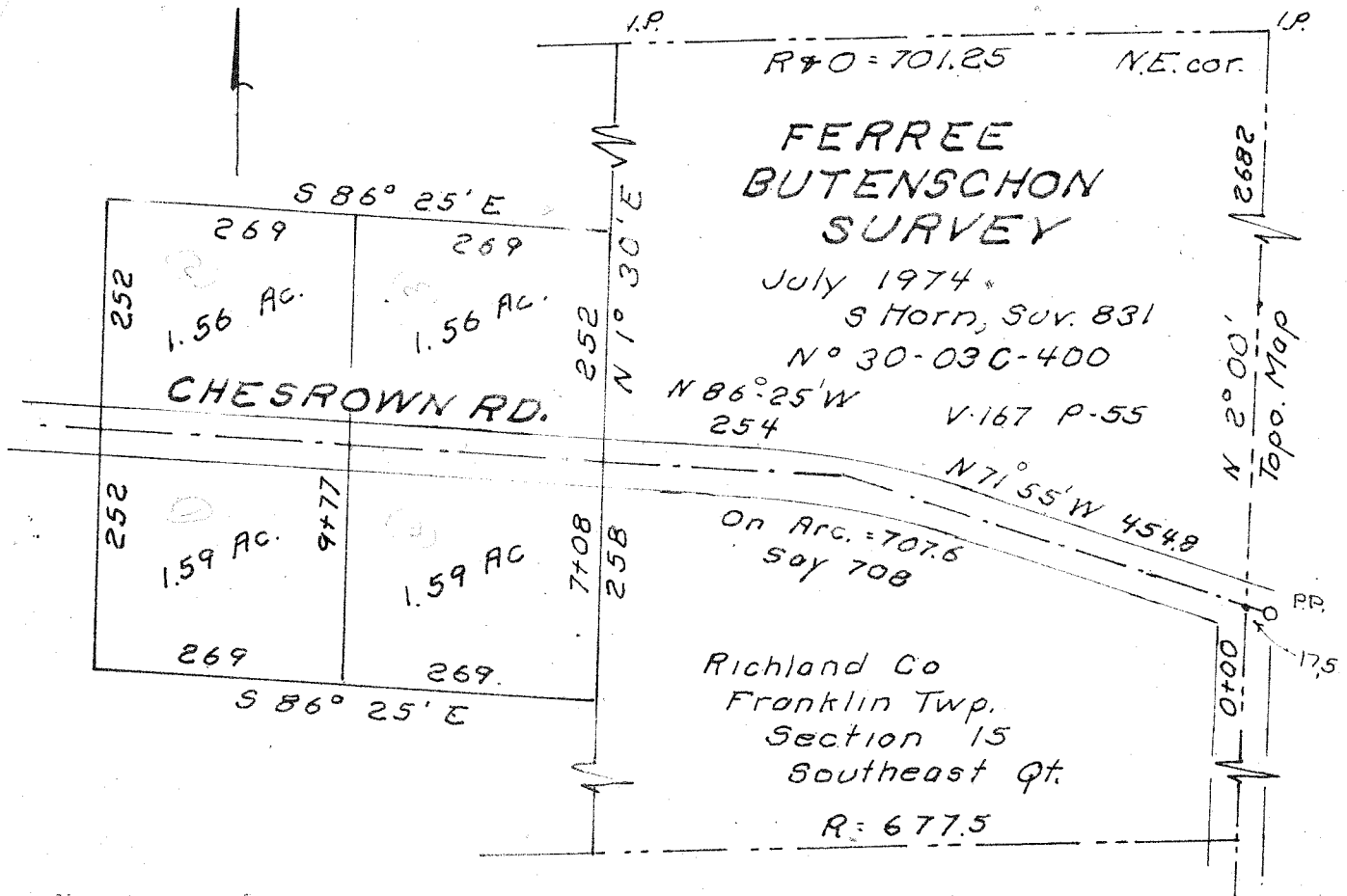

Northeast Lot

Being a part of the Southeast Quarter of Section 15 of Franklin Township, Richland County, Ohio. Described further.

Beginning at a point on the center of Chesrown Road, 708 ft. (meas. on rd. ct.) Northwestward of the point of intersection of said road center and the East line of said Quarter. Said point also being on a North - South farm line.

Thence; North 86° 25' West, 269 ft. with said road center.

Thence; North 1° 30' East, 252 ft. x

Thence; South 86° 25' East, 269 ft. to said farm line

Thence; South 1° 30' West, 252 ft. with said farm line to the place of beginning.

Containing 1.56 acres

Southeast Lot

Being a part of the Southeast Quarter of Section 15 of Franklin Township, Richland County, Ohio. Described further.

Beginning at a point on the center of Chesrown Road, 708 ft. (meas. on rd. ct.) Northwestward of the point of intersection of said road center and the East line of said Quarter. Said point also being on a North - South farm line.

Thence; North 86° 25' West, 269 ft. with said road center.

Thence; South 1° 30' West, 258 ft. x

Thence; South 86° 25' East, 269 ft. to said farm line

Thence; North 1° 30' East, 258 ft. with said farm line to the place of beginning.

Containing 1.59 acres.