

PLAT OF SURVEY  
BEING PART OF THE SOUTHEAST 1/4, SECTION  
15, TOWNSHIP 22, RANGE 18, FRANKLIN TOWNSHIP,  
RICHLAND COUNTY, OHIO. NOV. 15, 1983

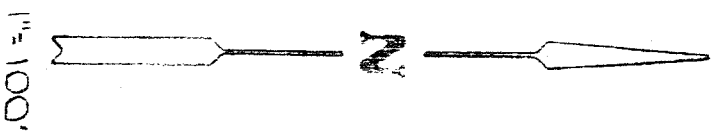
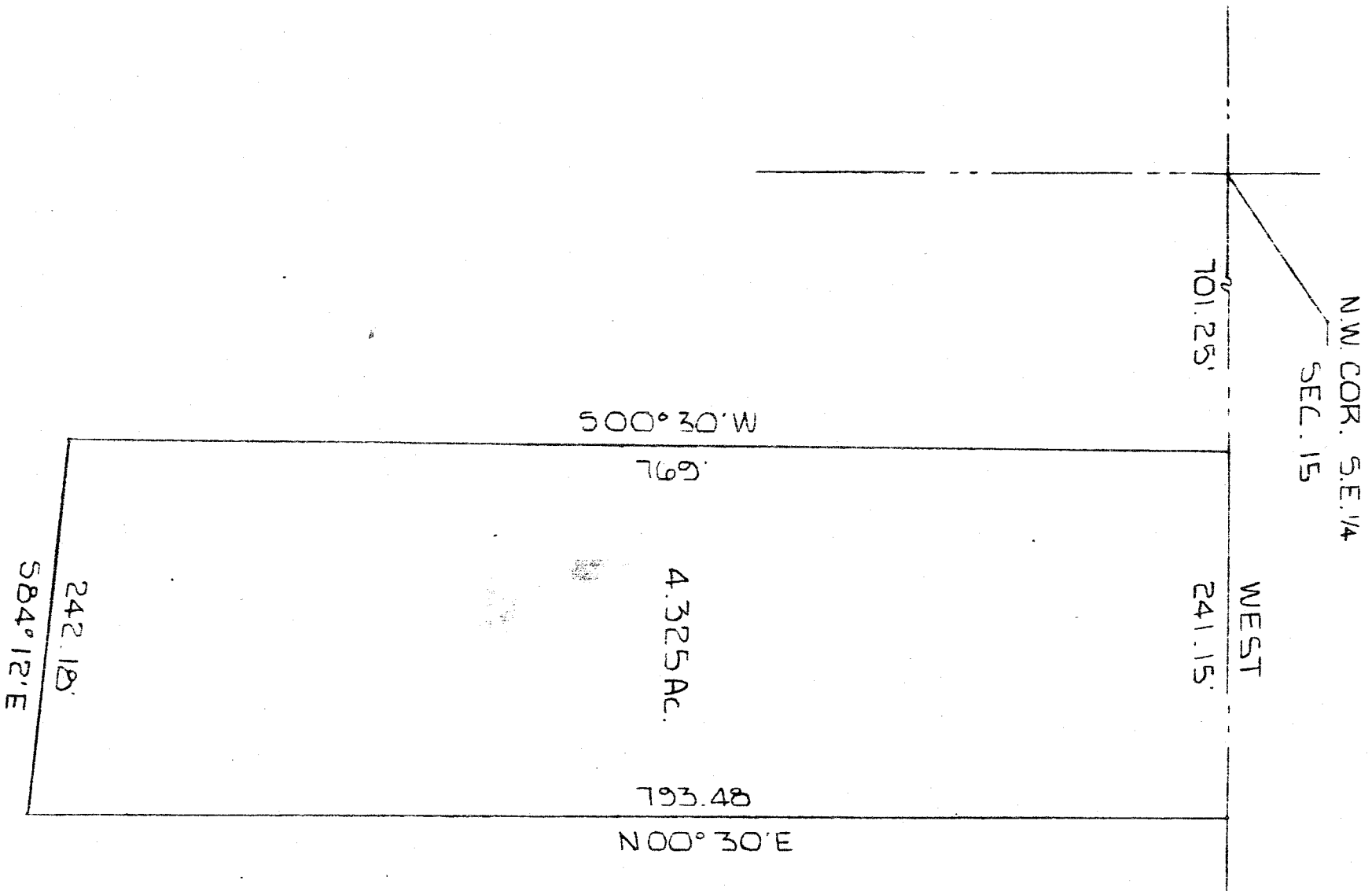

BY *Larry G. Slunk*  
LARRY G. SLUNK #6320