

Franklin Twp.  
 Section 15  
 Northwest Q<sup>r</sup>

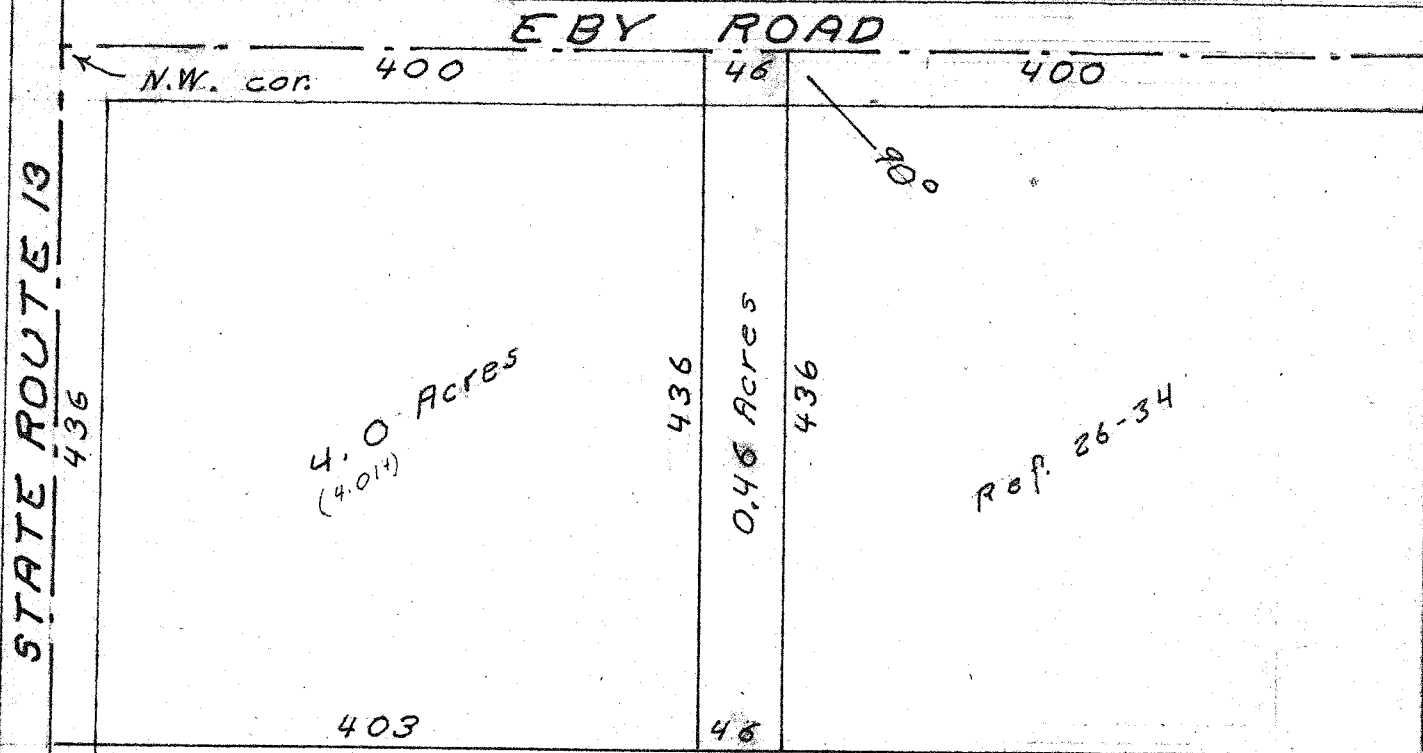

4.00 Acres

Being a part of the Northwest quarter of section 15 of Franklin Township, Richland County, Ohio. Described further.

Beginning at the Northwest corner of said quarter. (the intersection of the centers of State Route 13 and Eby Road.)

Thence; East, 400 ft. with the North line of said quarter.

Thence; South, 436 ft.

Thence; West, 403 ft. to the center of State Route 13

Thence; Northward, 436 ft. with the center of said road to the place of beginning.

Containing 4.0 acres.

0.46 Acres.

Being a part of the Northwest quarter of section 15 of Franklin Township, Richland County, Ohio. Described further.

Beginning at a point on the North line, 400 ft. East of the Northeast corner of said quarter. (the intersection of the centers of State Route 13 and Eby Road.)

Thence; East, 46 ft. with said North line.

Thence; South, 436 ft.

Thence; West, 46 ft.

Thence; North 436 ft. to the place of beginning.

Containing 0.46 of an acre.

R. OSWALT SURVEY

April 1973

S. Horn, Surv. 831

N<sup>o</sup> 28-36A-B-100