

PLAT OF PROPERTY SURVEY  
IRWIN AND DONNA NELSON  
PART OF THE SOUTHWEST QUARTER OF SECTION TEN (10)  
TOWNSHIP TWENTY-TWO (22), RANGE EIGHTEEN (18)  
FRANKLIN TOWNSHIP, RICHLAND COUNTY, OHIO

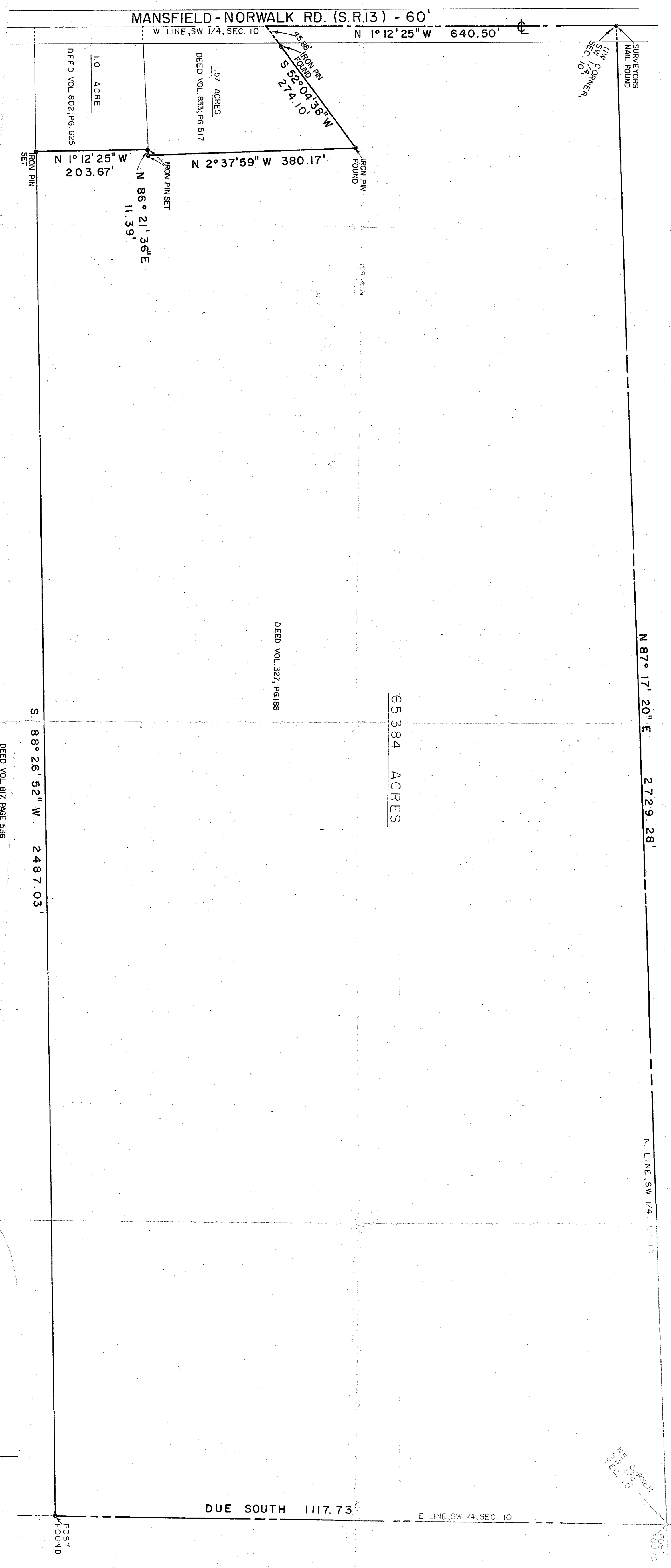

PREPARED BY  
**F. E. KROCKA & ASSOCIATES**  
MUNICIPAL ADMINISTRATIVE OFFICE BUILDING  
23 WEST MAIN STREET  
SHELBY,  
OHIO

*Raymond G. Lenczowski*  
RAYMOND G. LENICZOWSKI  
OHIO REGISTERED SURVEYOR NO. 6687  
DATE: MARCH 1, 1985

