

S.R. - 13

Scale 1" = 200'

SECTION 10
SW QR.

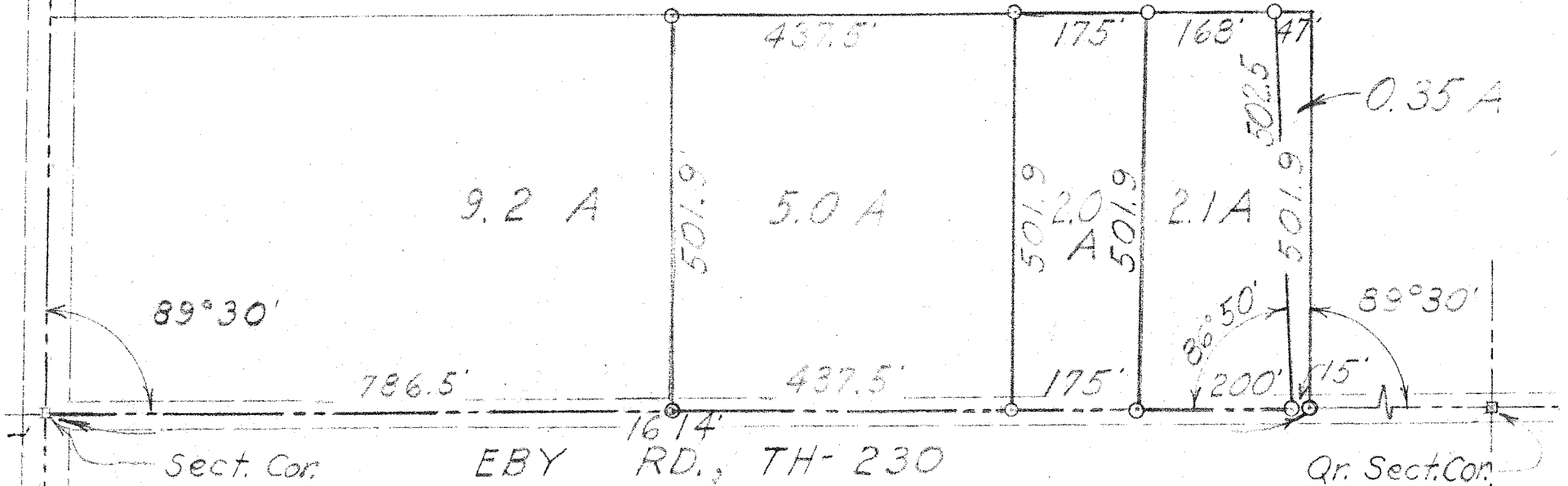

I certify this PLAT to be true to the best of my knowledge and belief.

William A. Poulsen

Reg. Surveyor
License No. 3297
State of Ohio

W. DICKSON
FRANKLIN TWP.
Section 10, SW Qr.
T-22, R-13
RICHLAND COUNTY
OHIO

Rev. 11-5-53
7-2-55

W.P.