

NORTH

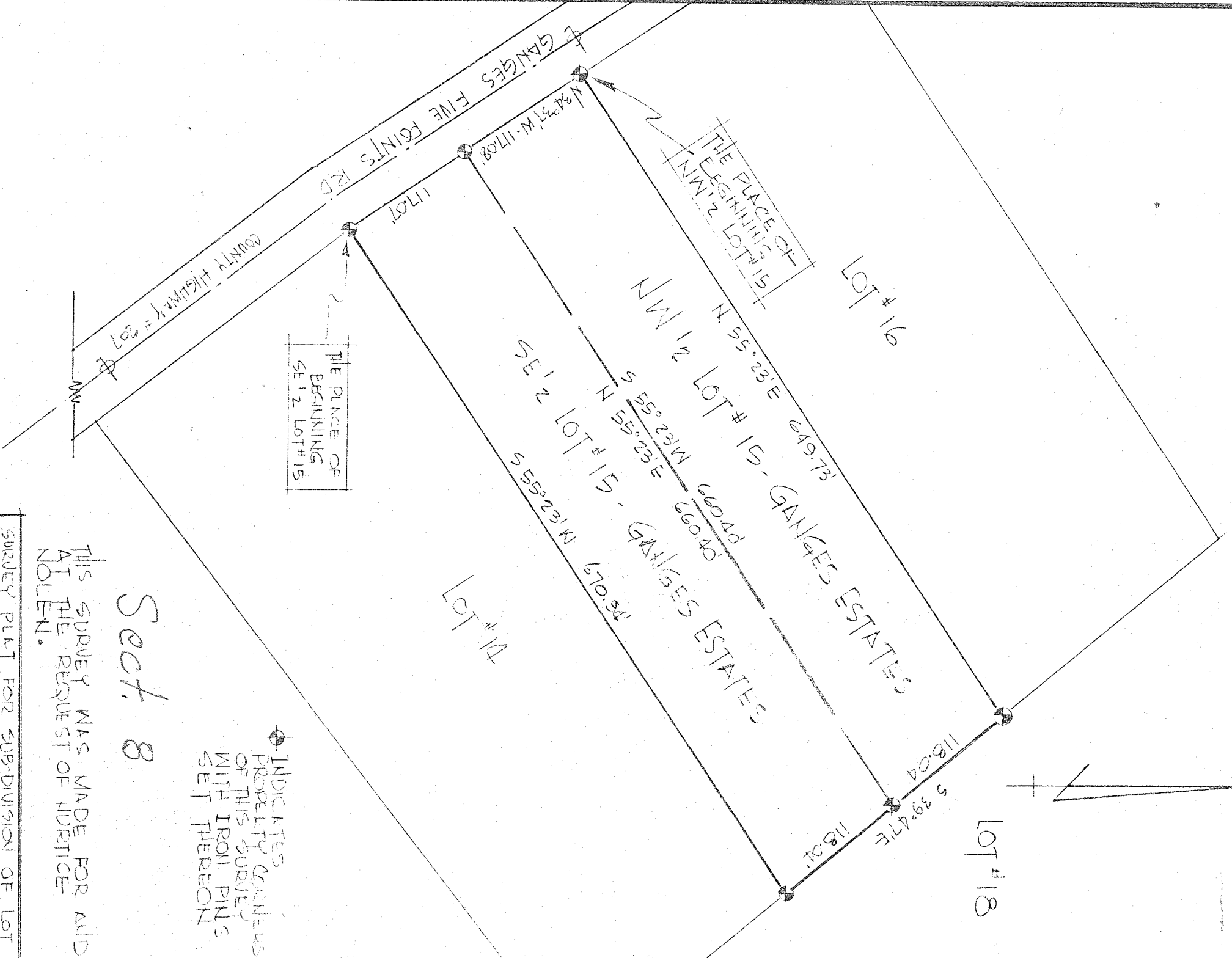

INDICATES  
PROPERTY CORNERS  
OF THIS SURVEY  
WITH IRON PINS  
SET THEREON

Sect. 8

THIS SURVEY WAS MADE FOR AID  
AT THE REQUEST OF HURTICE  
NOLEN.

SURVEY PLAT FOR SUB-DIVISION OF LOT  
HURTICE NOLEN

LOT #15 - GANGETS ESTATES  
FRANKLIN TOWNSHIP  
RICHLAND COUNTY, OHIO

DATE: APRIL 23, 1965 SCALE: 1" = 100'  
DRAWING NO: 60515 DRAWN BY: JAG

Survey by: Justin A Seiler  
RIC SURVEYOR # 4421