

Lot 20

Lot 11

Lot 10

Lot 9

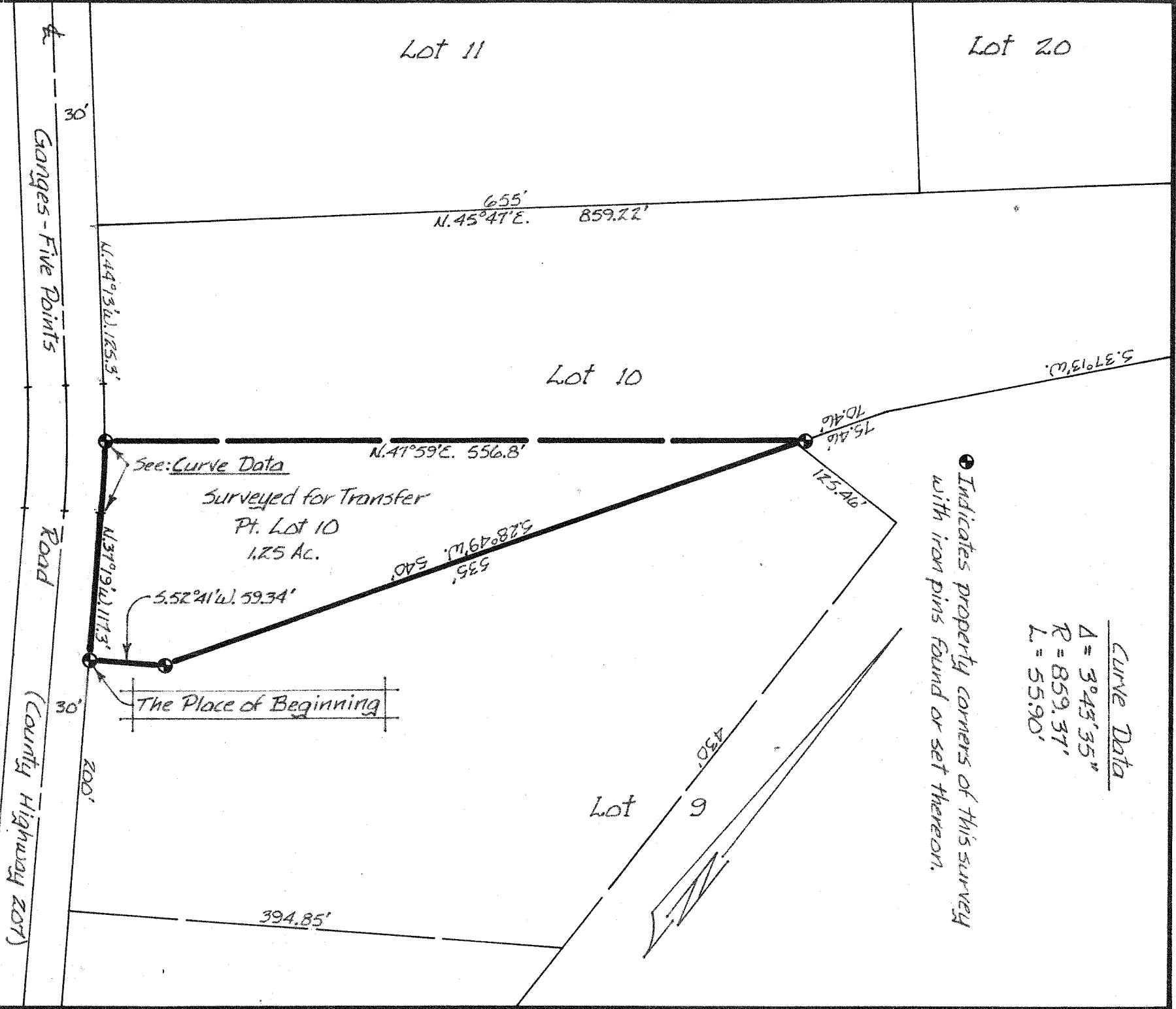

Curve Data
 $\Delta = 30^{\circ}43'35''$
 $R = 859.37'$
 $L = 55.90'$

Indicates property corners of this survey with iron pins found or set thereon.

See: Curve Data

Surveyed for Transfer
 Pt. Lot 10
 1.25 Ac.

The Place of Beginning

This survey was made at the request of:

Atty. Reese Mills

Survey Plat for Property Transfer

Zimmer to Glover

Part of Lot 10 of Ganges Estates in the
 SE 1/4 of Section 8, Franklin Township
 Richland County, Ohio

Date: April 6, 1977

Scale: 1" = 100'

Drawing No.: 711326

Drawn By: M.D.B.

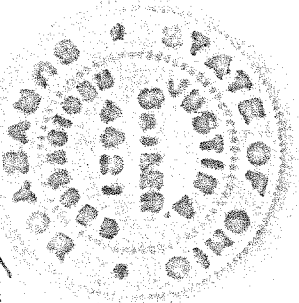

Justin A. Seiler
 Survey By: Justin A. Seiler
 Registered Surveyor #4421