

PART LOT NO. 10 - GANGES LOT 10  
 S. 1. T. SECTION 8, T. 22, R. 13  
 FRANKLIN TOWNSHIP  
 RICHLAND COUNTY, OHIO

*Phillip Marcus*

Phillip Marcus  
 Reg. Surveyor No. 12  
 January 10, 1960

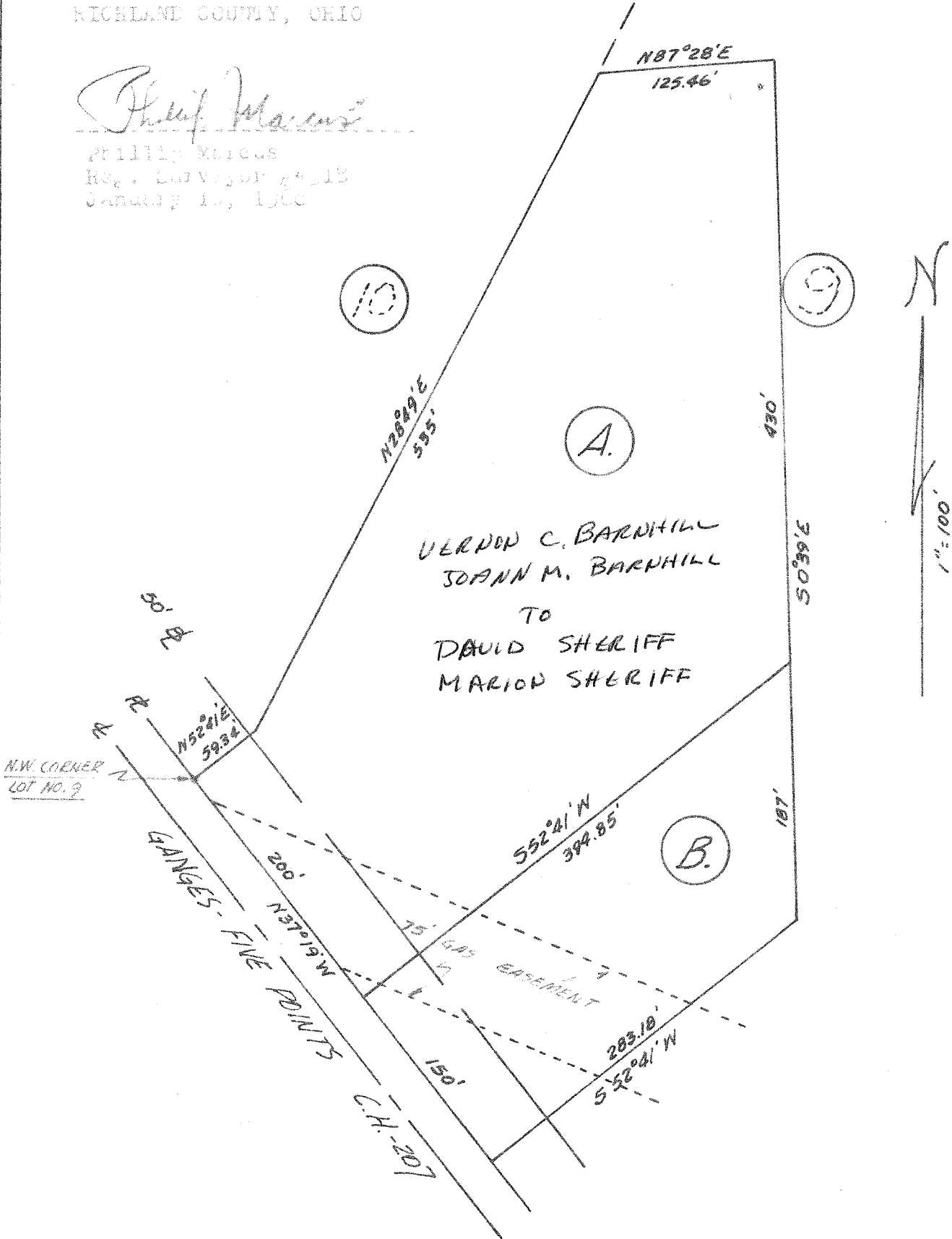

VERNON C. BARNHILL  
 JOANN M. BARNHILL  
 TO  
 DAVID SHERIFF  
 MARION SHERIFF

PART LOT NO. 9. - GANGES ESTATES  
S.E.  $\frac{1}{4}$ , SECTION 8, T. 22, R. 18  
FRANKLIN TOWNSHIP  
RICHLAND COUNTY, OHIO

Legal Descriptions:

Parcel A. Situated in the Southeast quarter of Section 8, T.22, R.18 of Franklin Township, Richland County, Ohio and being a part of lot no. 9. of Ganges Estates as recorded in plat volume 20, page 145 of the Richland County records and being further described as follows.

Commencing at the Northwest corner of said lot no. 9. in the East line of the Ganges-Five Points Road, C.H. 207; thence N 52°41'E, 59.34 feet; thence N 28°49'E, 535 feet; thence N 87°28'E, 125.46 feet; thence S 0°39'E, 400 feet; thence S 52°41'W, 394.85 feet to the East line of C.H. 207; thence N 37°19'W, along said East line, 200 feet to the place of beginning. Containing 5.61 acres of land, more or less and being subject to all easements and building set back line of record.....

Parcel B. Situated in the Southeast quarter of Section 8, T.22, R.18 of Franklin Township, Richland County, Ohio and being a part of lot no. 9. of Ganges Estates as recorded in plat volume 20, page 145 of the Richland County records and being further described as follows.

Commencing at a point 200 feet South from the Northwest corner of said lot no. 9. in the East line of the Ganges-Five Points Road, C.H. 207; thence N 52°41'E, 394.85 feet; thence S 0°39'E, 187 feet; thence S 52°41'W, 283.18 feet to the East line of C. H. 207; thence N 37°19'W, along said East line, 150 feet to the place of beginning. Containing 1.17 acres of land, more or less, and being subject to all easements and building set back line of record....

Prepared by



Phillip Marcus  
Reg. Surveyor #4518  
January 10, 1968