

ENGINEER & SURVEYOR

109 CARPENTER RD.

MANSFIELD, OHIO

JUSTIN A. SELLER

SURVEY PLAT

R. C. GRIFFITH

PART SE 1/4 SEC. 8, TWP 22-D-18
FRANKLIN TOWNSHIP
RICHLAND COUNTY,
OHIO

Date: APRIL 15, 1963 : Scale: 1"=200'

Ref. No.: FB-39-63

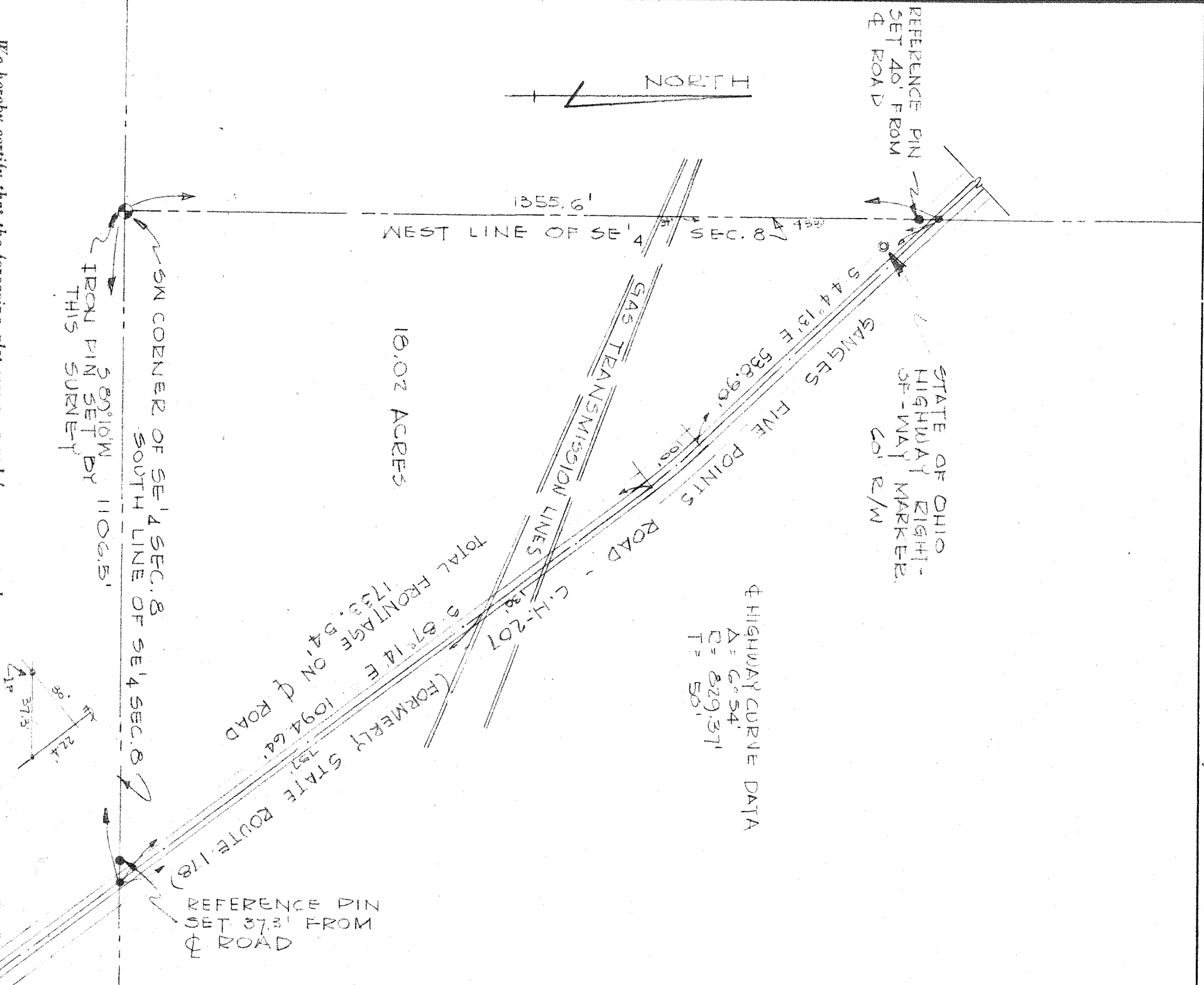

We hereby certify that the foregoing plat was prepared from an actual survey of the premises; that the same shows the location of the boundaries, and all improvements thereon; that the dimensions of the improvements and the location thereof with respect to the boundaries are as shown; that there are no encroachments by improvements appurtenant to adjoining premises upon subject premises, nor from subject premises unless shown on the plat; and that any easements apparent from a visual inspection are delineated thereon. ~~For Mortgage Loan and Title Insurance purposes only.~~

Justin A. Sellar
Justin A. Sellar
Reg. Surveyor No. 4421