

N.E. Cor.
N.E. 1/4 Sec. 8

N. Line N.E. 1/4 Sec. 8

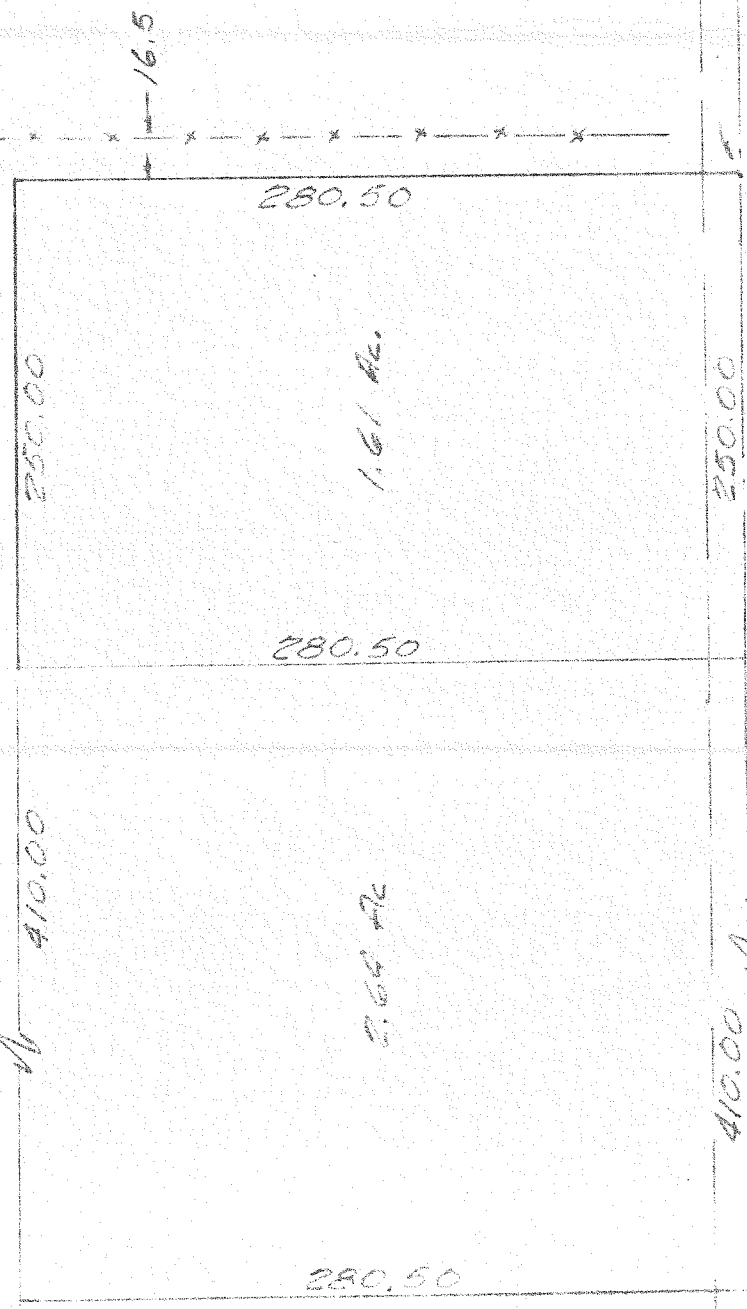

July 5, 1968



P L A T

ARTHUR HEUBERGER PROPERTY

Pt. N.E. 1/4 Sec 8 T-22 R- 18

Franklin Township
Richland County

James B. Roberts
Surveyor # 4279

N. Line N.E. 1/4 Sec. 8
E. Line N.E. 1/4 Sec. 8
W. ROME S RD. CH. 76