PLAT OF PROPERTY SURVEY

GEORGE W. & ELIZABETH I. WISEMAN

TO

JACK HAMMAN & MABEL I. HAMMAN

JACK E. HAMMAN

PART OF THE SOUTHWEST QUARTER OF SECTION SEVEN (7)
TOWNSHIP TWENTY-TWO, RANGE EIGHTEEN (18)
FRANKLIN TOWNSHIP, RICHLAND COUNTY, OHIO

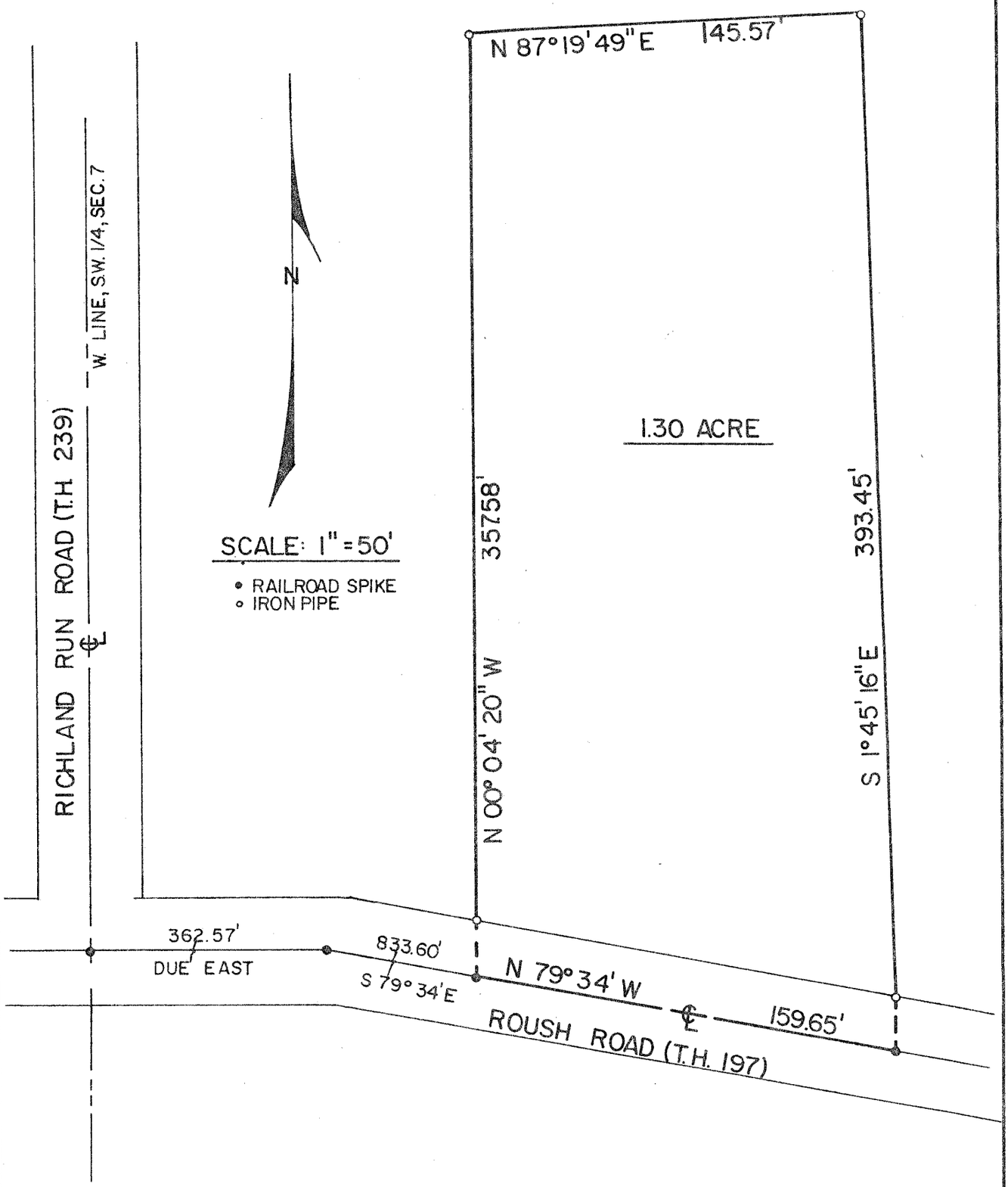

PREPARED BY:
F. E. KROCKA & ASSOCIATES

Fred E. Krocka

FRED E. KROCKA
OHIO REGISTERED SURVEYOR NO. 3702
DATE: MAY 18, 1979