

**SAM ROUSH**

PART OF THE SOUTHWEST QUARTER, SECTION SEVEN (7)  
 TOWNSHIP TWENTY-TWO (22), RANGE EIGHTEEN (18)  
 FRANKLIN TOWNSHIP, RICHLAND COUNTY, OHIO

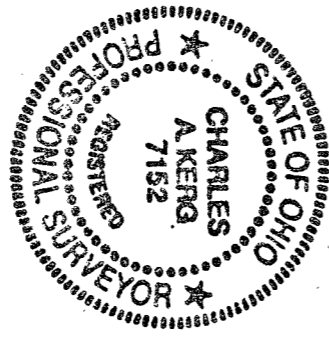
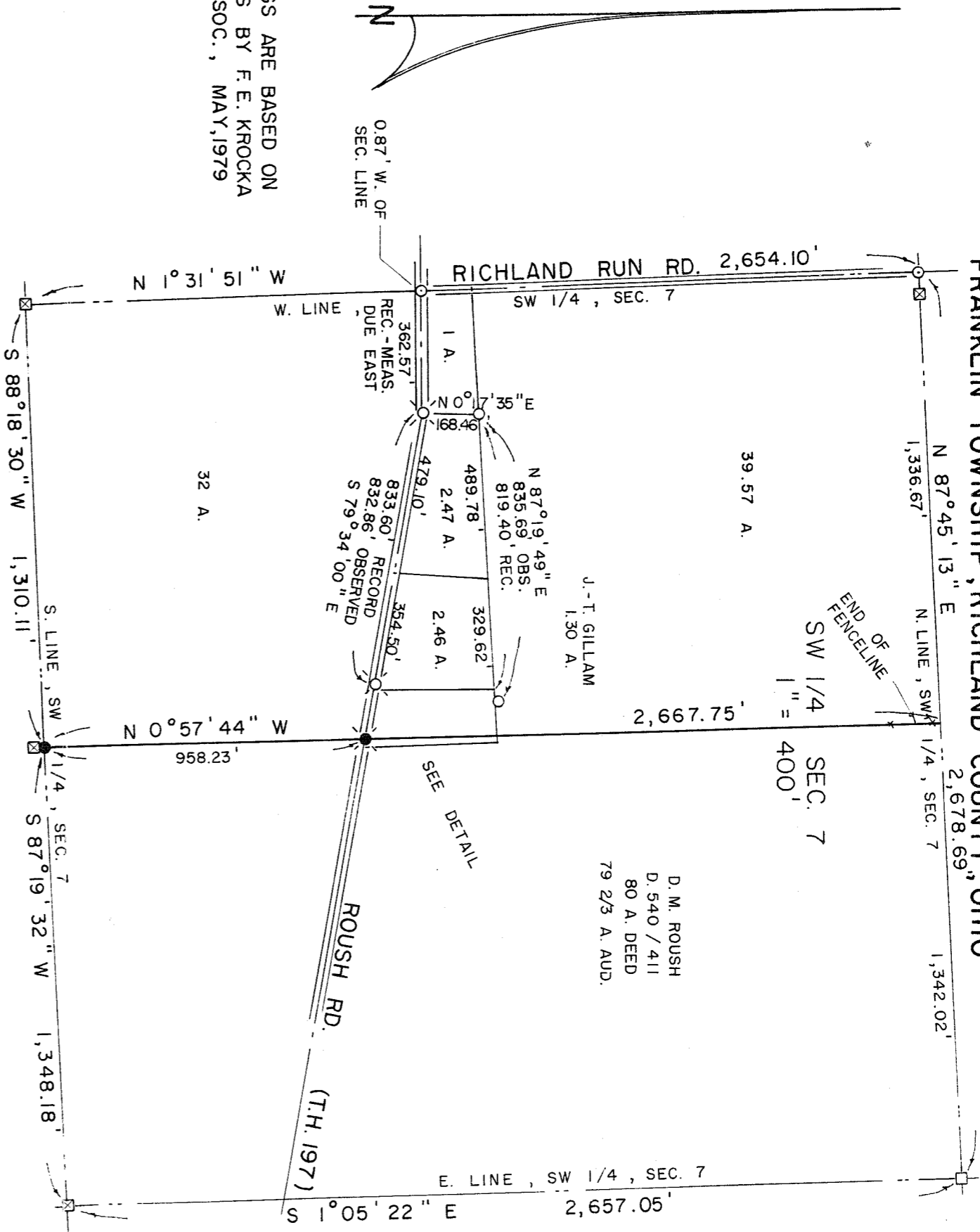

**LEGEND**

- ☒ WOOD FENCEPOST FOUND
  - 8" by 8" CONCRETE POST FOUND
  - IRON PIPE FOUND
  - ⊗ RAILROAD SPIKE FOUND
  - ⊙ SURVEY NAIL SET
  - ⊗ RAILROAD SPIKE SET
  - 5/8" IRON PIN SET WITH CAP
- STAMPED "C. KERG, RLS 7152"

PREPARED BY  
**KERG SURVEYING**  
 CHARLES A. KERG  
 REGISTERED OHIO SURVEYOR NO. 7152  
 DATE: DECEMBER 3, 1992

