

PLAT OF PROPERTY SURVEY

GEORGE W & ELIZABETH I. WISEMAN
TO

KENNETH A & SUSIE YOSICK

PART OF THE SOUTHWEST QUARTER OF SECTION SEVEN (7)
TOWNSHIP TWENTY-TWO RANGE EIGHTEEN (18)
FRANKLIN TOWNSHIP, RICHLAND COUNTY, OHIO

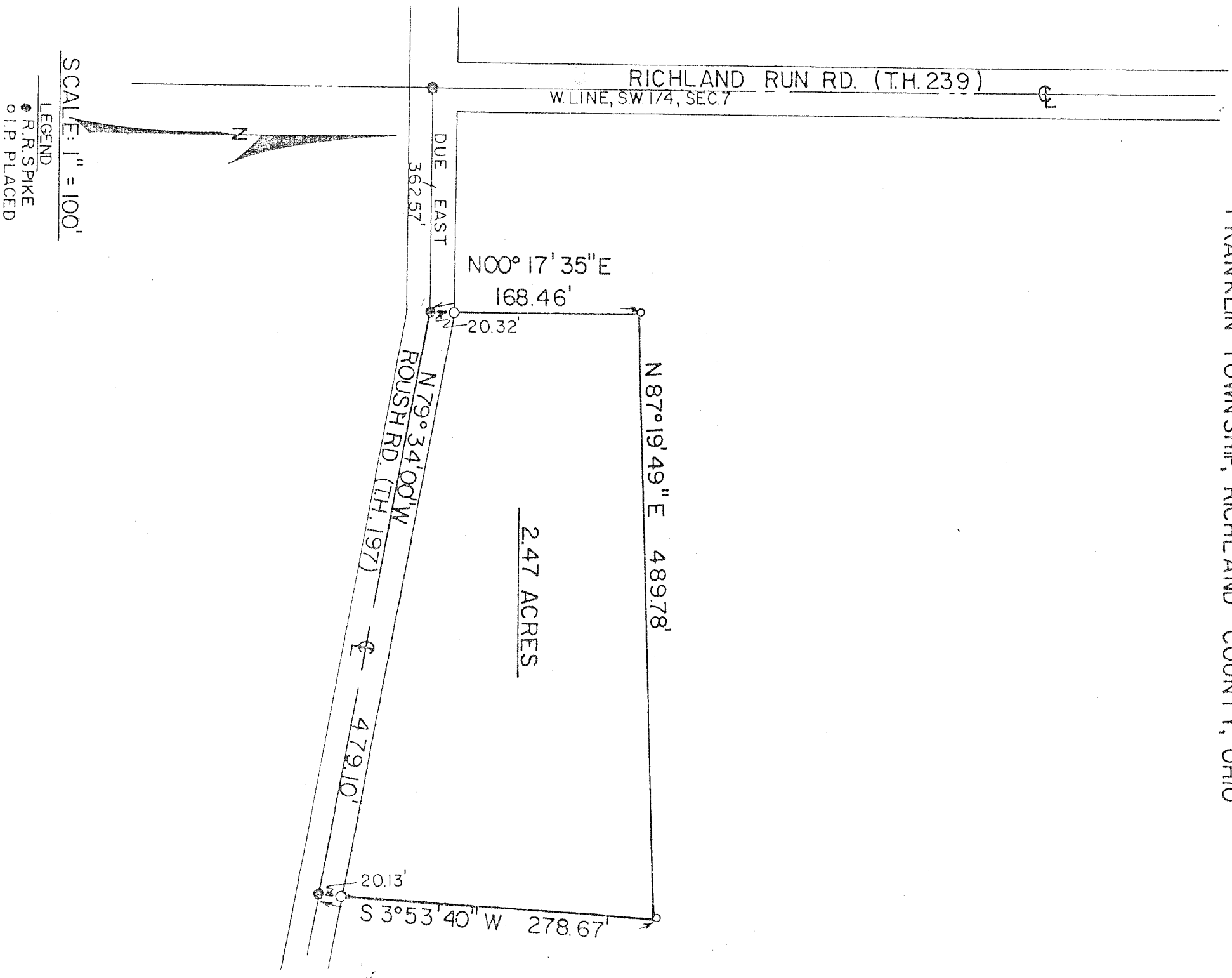

SCALE: 1" = 100'

LEGEND
● R.I.R. SPIKE
○ O.I.P. PLACED

PREPARED BY:

F. E. KROCKA & ASSOCIATES

FRED E. KROCKA

OHIO REGISTERED SURVEYOR NO. 3702

DATE: MAY 7, 1979