

PLAT OF PROPERTY SURVEY
MRS. WALTER BEVIER
PART OF THE NORTHWEST QUARTER OF SECTION SIX (6)
TOWNSHIP TWENTY-TWO (22), RANGE EIGHTEEN (18)
FRANKLIN TOWNSHIP, RICHLAND COUNTY, OHIO

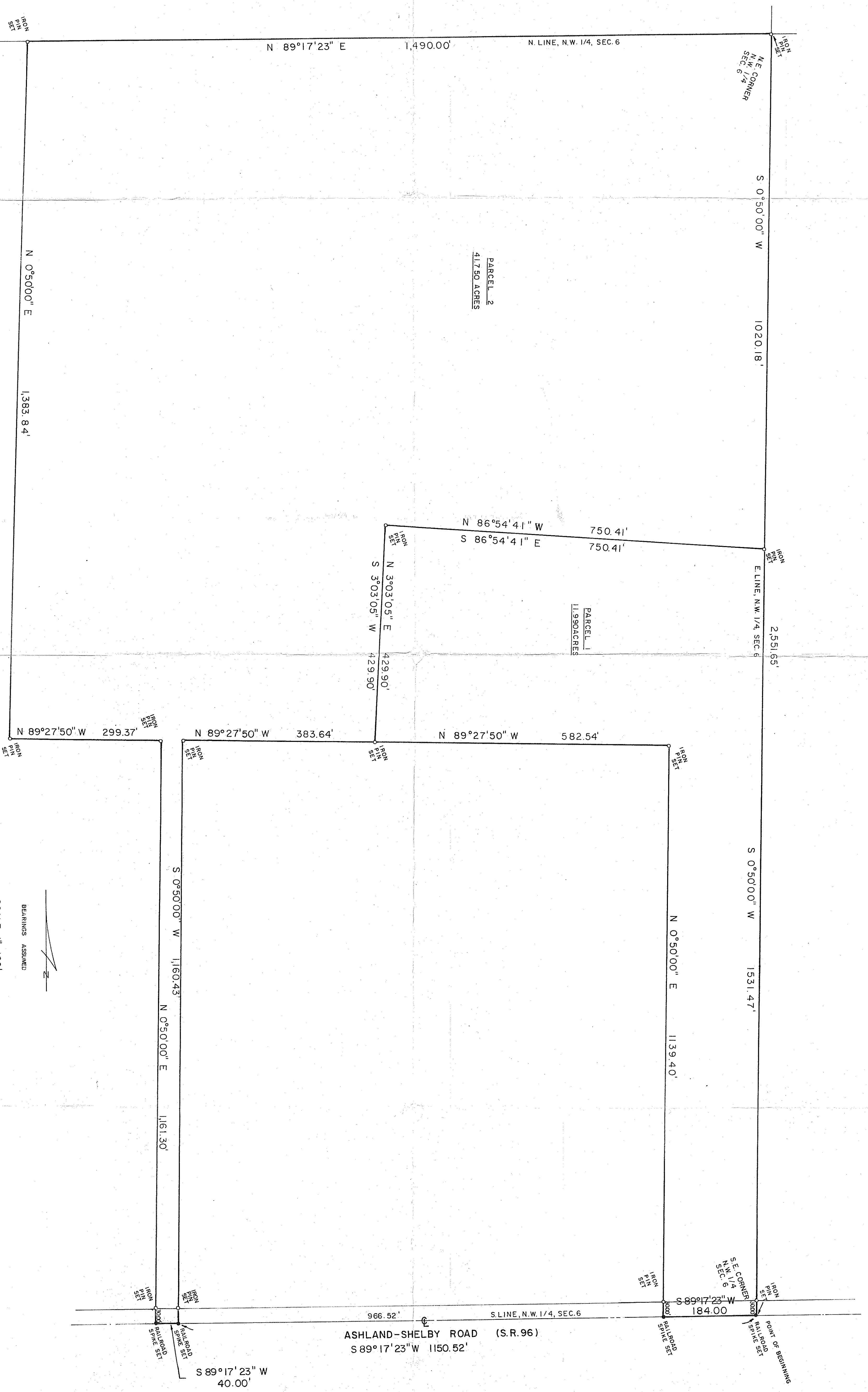

PREPARED BY
F. E. KROCKA & ASSOCIATES
MUNICIPAL ADMINISTRATIVE OFFICE BUILDING
23 WEST MAIN STREET
SHELBY,
OHIO

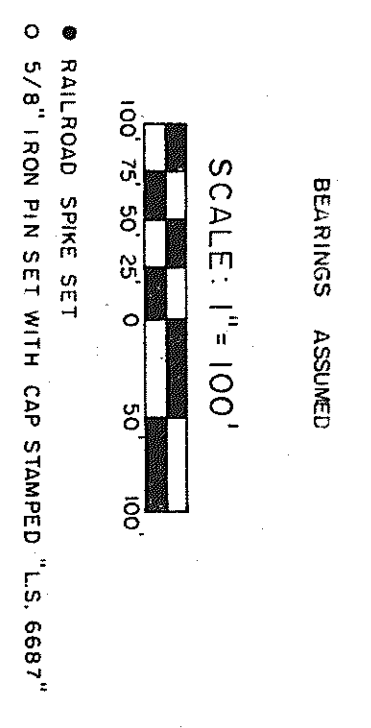

PREPARED BY:
Raymond G. Lenczowski
RAYMOND G. LENCZOWSKI
OHIO REGISTERED SURVEYOR NO. 6687
DATE: DECEMBER 19, 1984

