

PLAT OF PROPERTY SURVEY
 EMERY J. GRAUER
 PART OF THE SOUTHEAST QUARTER OF SECTION SIX (6)
 TOWNSHIP TWENTY-TWO (22), RANGE EIGHTEEN (18)
 FRANKLIN TOWNSHIP, RICHLAND COUNTY, OHIO

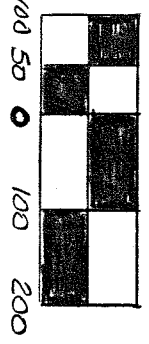

SCALE: 1"=200'



* BEARINGS ARE BASED ON A SURVEY BY FRED E. KROCKA, DEC. 30, 1972.
 * ALL IRON PINS SET ARE 5/8" DIAM. WITH CAPS STAMPED "6687, 6971".

Prepared By:

Bruce W. Berdanier

Bruce W. BERDANIER

OHIO REGISTERED SURVEYOR #6971

DATE: APRIL 10, 1987

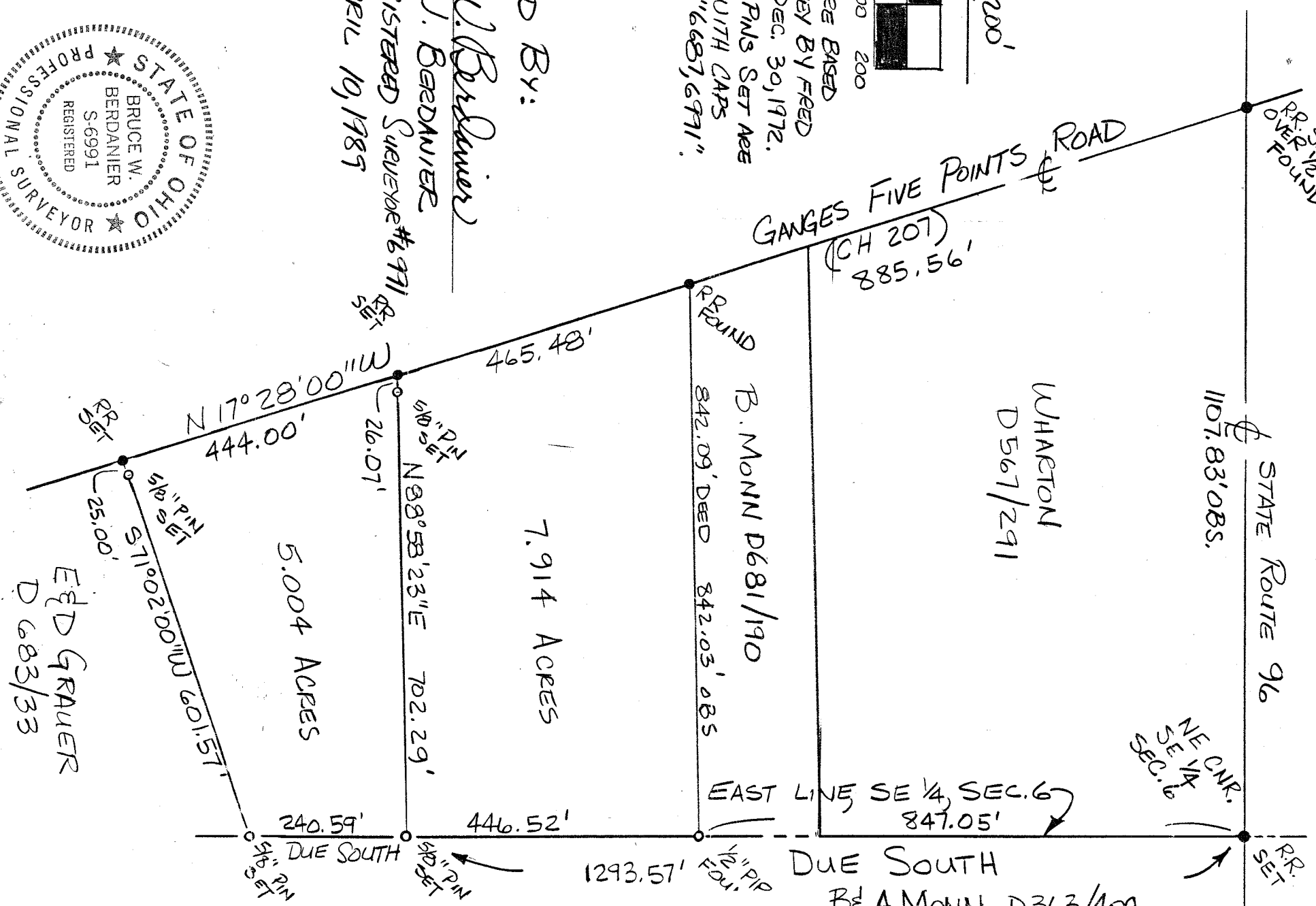
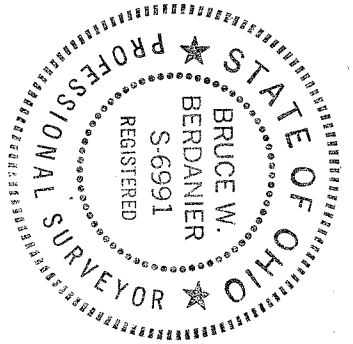

EMERY J. GRAUER
 D 683/33