

PLAT OF PROPERTY SURVEY
MRS. WALTER BEVIER
PART OF THE NORTHWEST QUARTER OF SECTION SIX (6)
TOWNSHIP TWENTY-TWO (22), RANGE EIGHTEEN (18)
FRANKLIN TOWNSHIP, RICHLAND COUNTY, OHIO

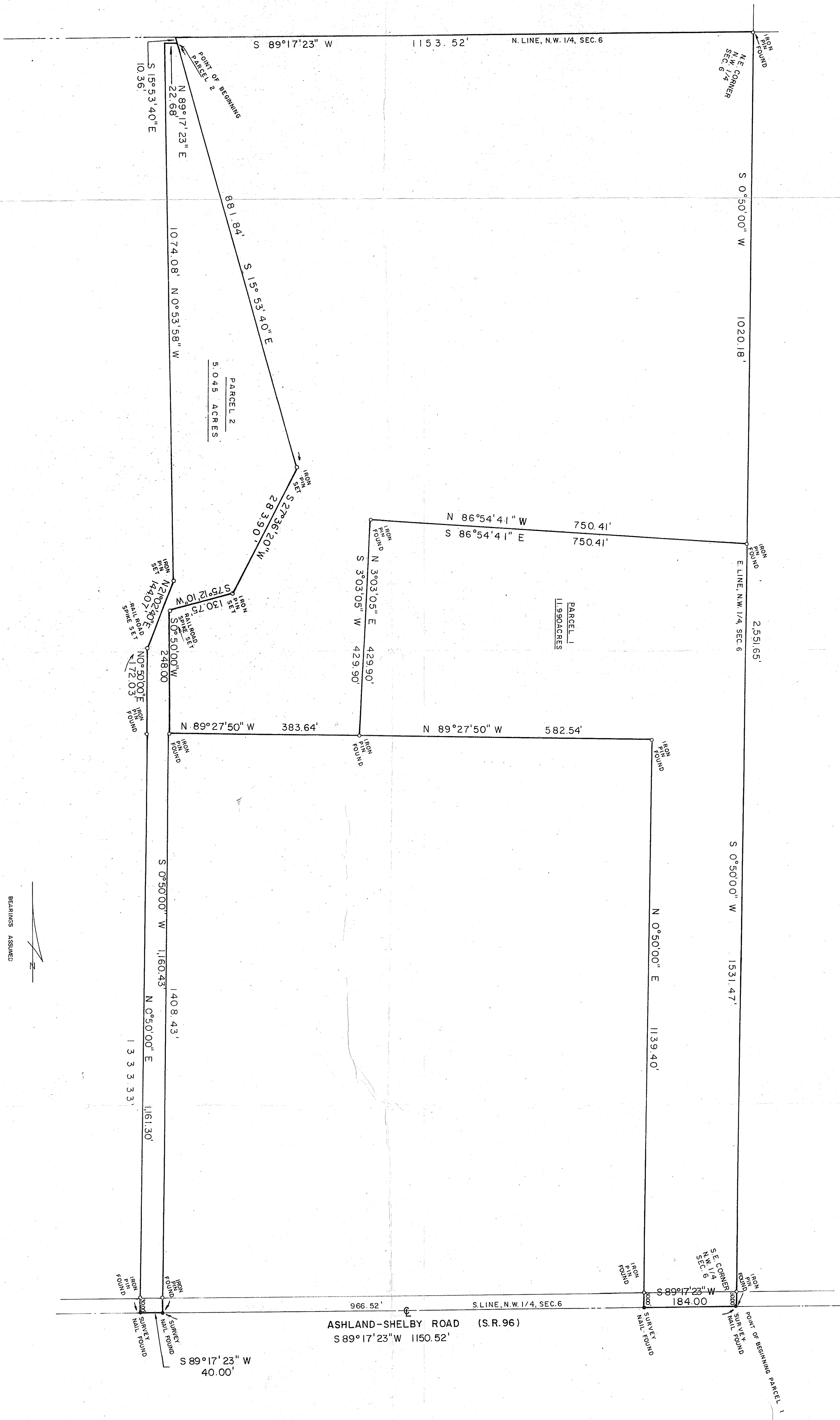

PREPARED BY
F. E. KROCKA & ASSOCIATES
MUNICIPAL ADMINISTRATIVE OFFICE BUILDING
23 WEST MAIN STREET
SHELBY,
OHIO

BEARINGS ASSUMED
SCALE: 1" = 100'
SURVEY NAIL
5/8" IRON PIN SET WITH CAP STAMPED "6687, 6991"

Bruce W. Redman
BRUCE W. REDMAN
OHIO REGISTERED SURVEYOR NO. 6991
REVISED DATE: DECEMBER 13, 1985
REVISED DATE: JANUARY 24, 1986

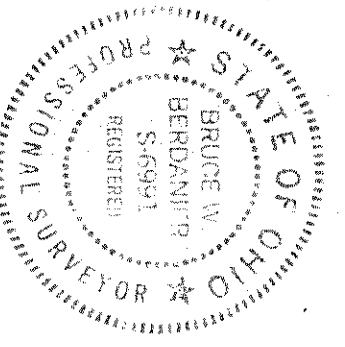

PREPARED BY:
F. E. KROCKA & ASSOCIATES
RAYMOND G. LENZOWSKI
OHIO REGISTERED SURVEYOR NO. 6687
DATE: DECEMBER 19, 1984

