

CLARENCE PFISTER
PART OF THE NORTHEAST QUARTER, SECTION FOUR (4)
TOWNSHIP TWENTY-TWO (22), RANGE EIGHTEEN (18)
FRANKLIN TOWNSHIP, RICHLAND COUNTY, OHIO

FEDERAL LAND BANK
DEED 863/141

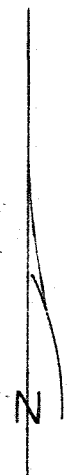

SCALE: 1" = 200'

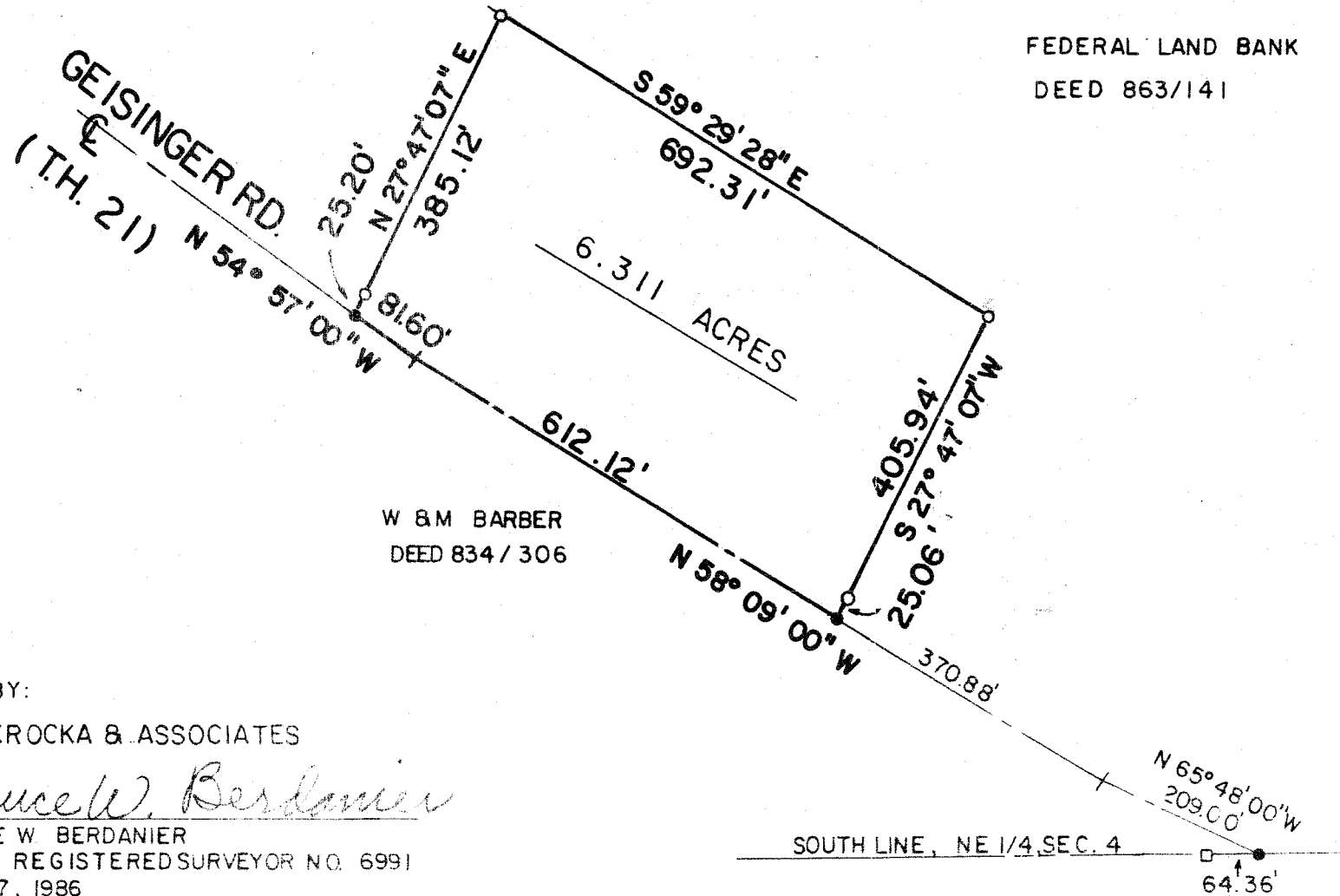

BEARINGS BASED ON SURVEY
BY JAMES D. MAWHORR,
SURVEYOR 6690, MARCH 18, 1983.

- 5/8" IRON PIN WITH CAP STAMPED
"6687, 6991" SET
- RAILROAD SPIKE SET
- IRON PIN FOUND

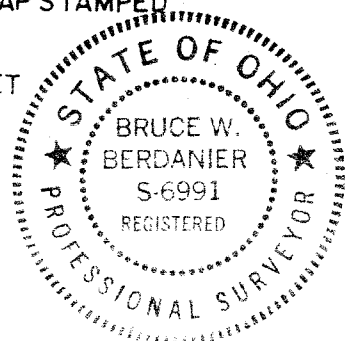

PREPARED BY:

F.E. KROCKA & ASSOCIATES

Bruce W. Berdanier

BRUCE W. BERDANIER
OHIO REGISTERED SURVEYOR NO. 6991
MAY 7, 1986

W & M BARBER
DEED 834 / 306