

LOT SURVEY FOR V. Castor DATE 11-15-48

TOWN Franklin Twp OHIO No. _____

OWNER H&N Hull OCCUPANT _____

Sub-Div. Deed Pt. of S.W GR. 3 SEC. 3 TWP. 22 RN. 1B

RECORDED IN VOL. 189 No. _____ PAGE 215 OF _____

SCALE 1" = 100'

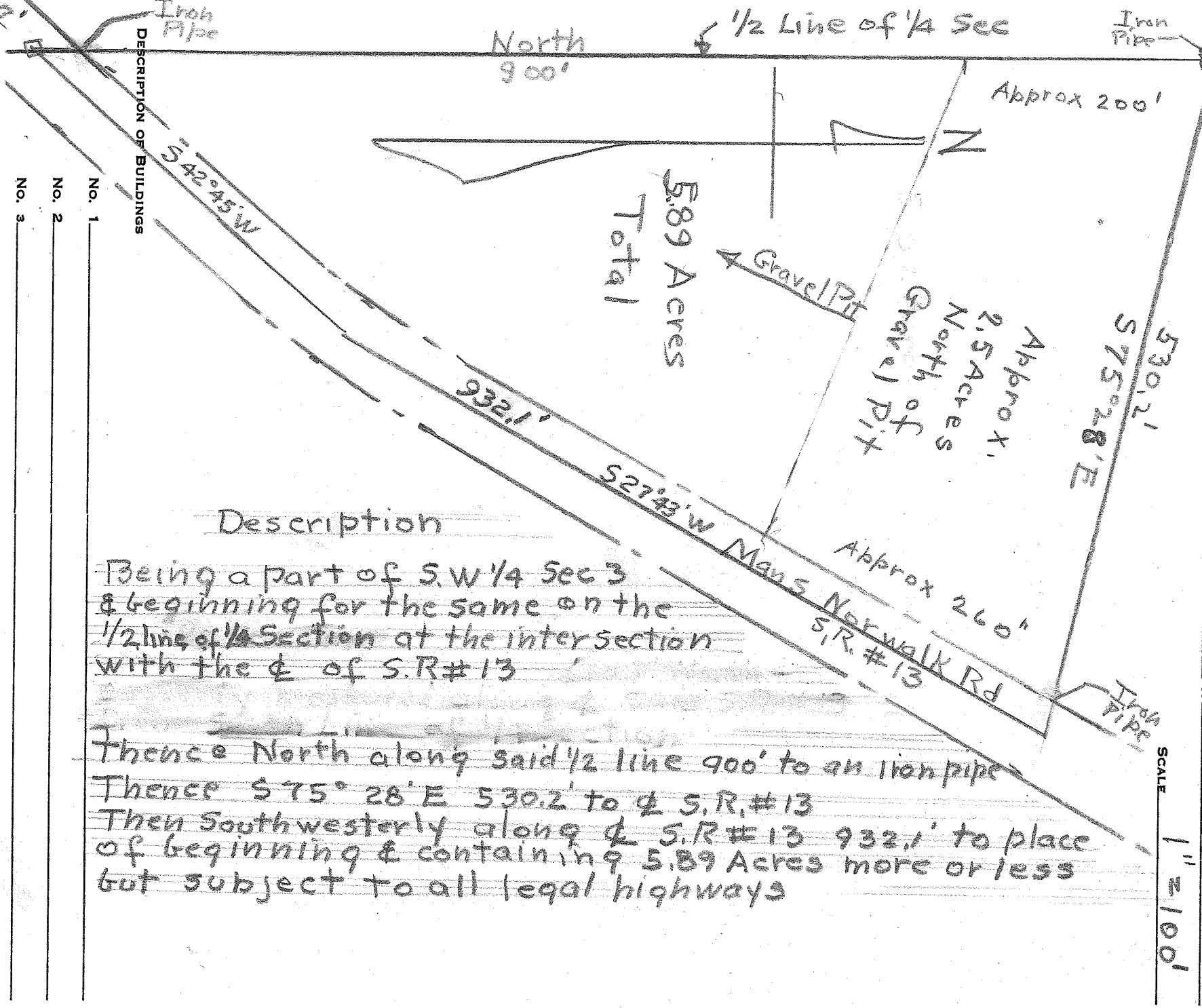

5.89 Acres
Total

Approx 2.5 Acres
North of
Gravel Pit

Description
 Being a part of S.W 1/4 Sec 3
 & beginning for the same on the
 1/2 line of 1/4 Section at the intersection
 with the ϕ of S.R.#13

Thence North along said 1/2 line 900' to an iron pipe
 Thence S 75° 28' E 530.2' to ϕ S.R.#13
 Then Southwesterly along ϕ S.R.#13 932.1' to place
 of beginning & containing 5.89 Acres more or less
 but subject to all legal highways

I HEREBY CERTIFY THAT I HAVE MADE A SURVEY OF THESE PREMISES AND FIND THE LOT SIZE, BUILDINGS, EASEMENTS, SET-BACK LINES, ETC. TO BE SHOWN.

H.C. Sund
Lic. Surv #933

ENGINEER AND SURVEYOR, MANSFIELD, OHIO

W.D. 27'
to 50 1/4'
Ske Line