

Survey for Verm yinding 4-1-1948
 Situated in the SW 1/4 Sec. 3 Twp 22 - Range 13 Franklin Twp. Highland
 County, State of Ohio.

And more particularly described as follows:
 Beginning at a point in the center line of S.R. #13 said point being 409' in a
 northeasterly direction from the center of the Black Fork Creek,
 Thence by an Internal angle of $96^{\circ}08'$ to the Rt. distance of 465'
 Thence by an Internal angle of $85^{\circ}20'$ to the Right distance of 186' to the E of the Black Fork
 Thence along the said Black Fork creek a distance of 565' to the center line of S.R. #13
 Thence along the center line of S.R. #13 a distance of 409' to the place of beginning
 containing $\frac{352}{100}$ Acres more or less

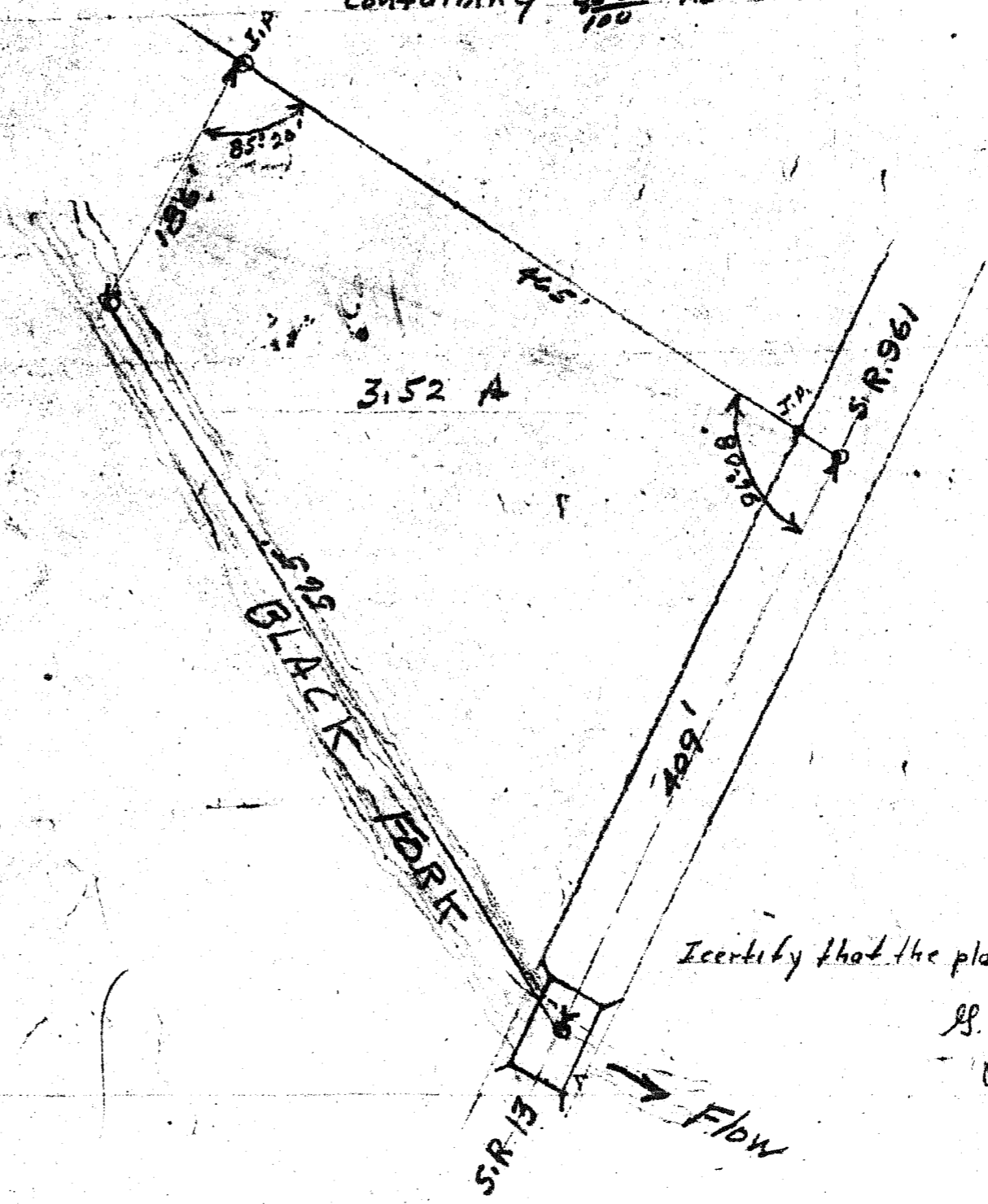

I certify that the plat & notes are correct
 B. A. Brown
 Reg. Surveyor #965