

NORTH LINE OF S.E. QUARTER, SEC. 3, FRANKLIN TWP.

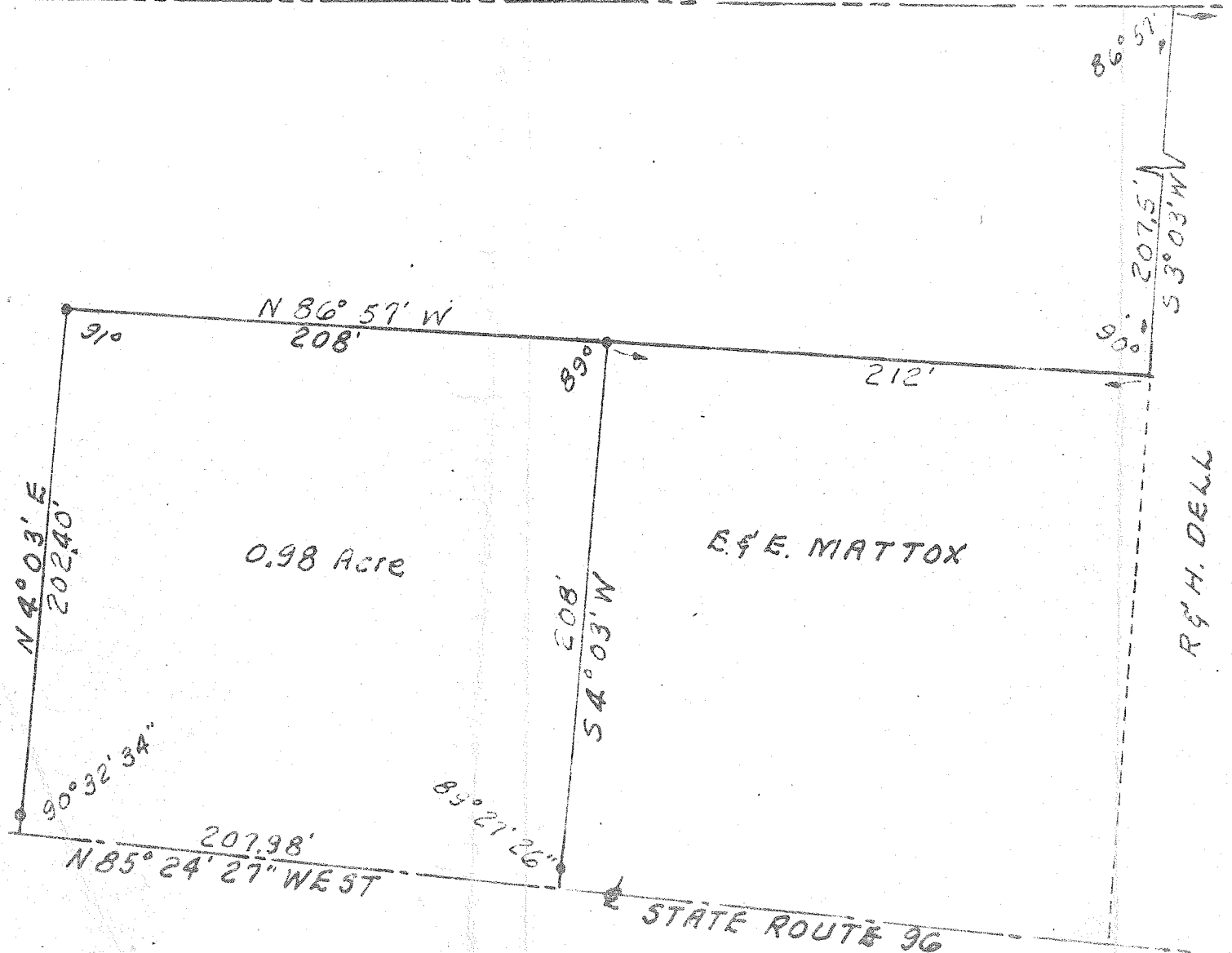

N.E. corner of
S.E. Quarter
of Section 3

SURVEY OF 0.98 ACRE
S.E. QUARTER SECT. 3
FRANKLIN TOWNSHIP
RICHLAND COUNTY, OH

R & H. DELL

May 3, 1967
Scale 1" = 60'
By: Shelby J. Edwards
Reg. Surveyor, 3925

STATE ROUTE 96