

LOT SURVEY FOR Frank Cline Date 8-11-37
 Town Franklin Twp. Ohio No. State Route # 96
 Owner _____ Occupant ~ Vacant land
 Sub-Div. _____ Pt. of SE Or. _____ as _____
 Plat recorded in vol. _____ No. _____ Page _____ of _____
 Sec. 3 Twp. R.R. Rn. 18
 Scale 1" = 300'

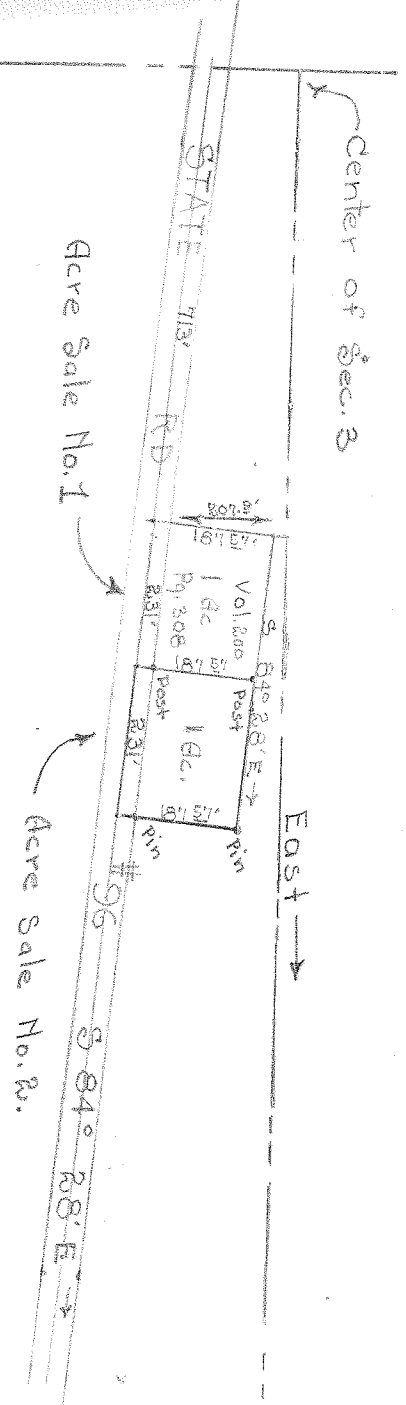

Description

Beginning at a point in the State Road No. 96, 944 FT.
Easterly from N. 85. half section line.
 Thence: S. 84° 28' E, in the road, 231 FT.
 Thence: N. 5° 32' E, 187 51 FT.
 Thence: N. 84° 28' W, 231 FT.
 Thence: S. 5° 32' W, 187 51 FT. to point of
 beginning. Containing 1 Ac.

Subject to legal easements of record for highway
 or other purpose.

More or less

Description of Buildings

No. 1	<u>None</u>
No. 2	<u>None</u>
No. 3	<u>None</u>

I hereby certify that I have made a survey of these premises and find the lot size, buildings, easements, set-back lines, etc. to be as shown.

Walter E. Rusk
 WALTER E. RUSK
 Engineer and Surveyor
 Ohio License
 Mansfield, Ohio