

PLAT OF PROPERTY SURVEY
MARY GWIRTZ

PART OF THE SOUTHWEST QUARTER OF SECTION THIRTY-SIX (36)
TOWNSHIP TWENTY-THREE, (23), RANGE NINETEEN (19)
CASS TOWNSHIP, RICHLAND COUNTY, OHIO

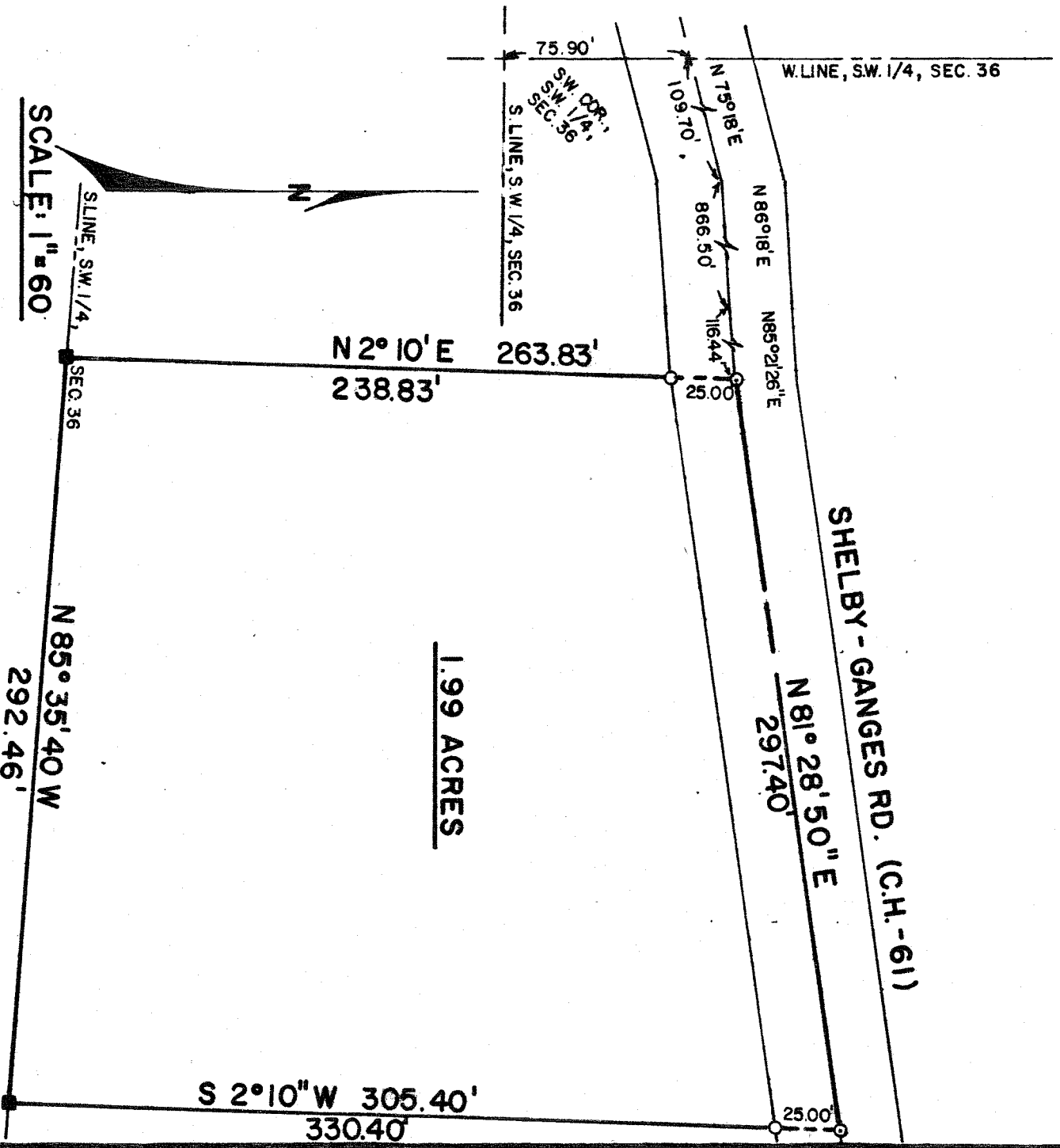

- IRON PIPE PLACED
- ⊙ RAILROAD SPIKE PLACED
- FENCE POST FOUND

PREPARED BY:
F. E. KROCKA & ASSOCIATES, INC.
Fred E. Krocka
FRED E. KROCKA
OHIO REGISTERED SURVEYOR NO. 3702
DATE NOVEMBER 17, 1981