

4

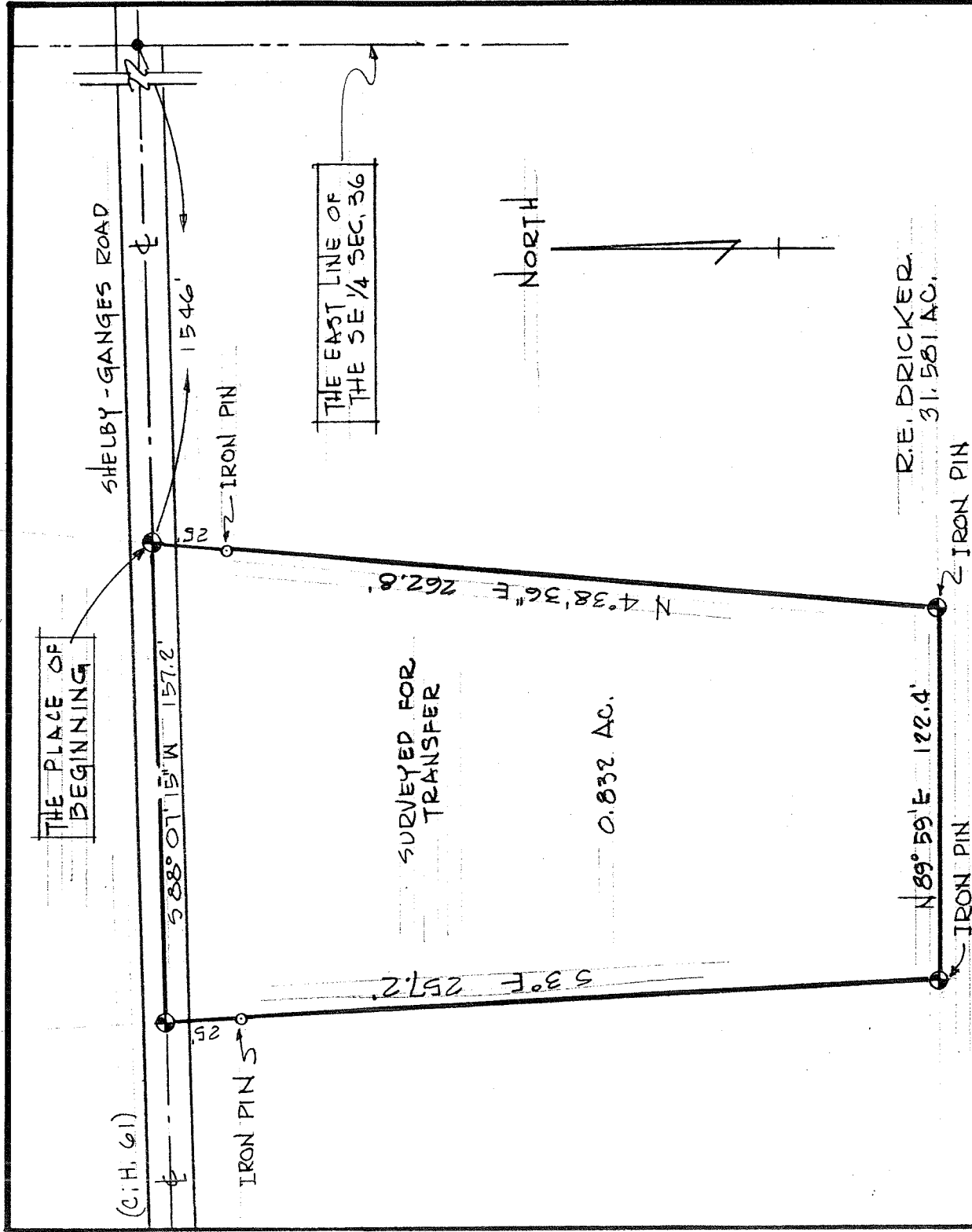

⊙ INDICATES PROPERTY CORNERS OF THIS SURVEY.

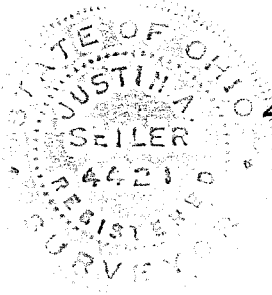

SURVEY BY: *Justin A. Seiler*  
 JUSTIN A. SEILER  
 REG. SURVEYOR # 4421

THIS SURVEY WAS MADE FOR AND AT THE REQUEST OF RUSSELL BRICKER.

SURVEY PLAT FOR PROPERTY TRANSFER	
RUSSELL BRICKER	
PART SE-1/4 SECTION 36	
CASS TOWNSHIP	
RICHLAND COUNTY, OHIO	
DATE: JUNE 19, 1979	SCALE: 1" = 50'
DRAWING NO. 791545	DRAWN BY: JRS

R.E. DRICKER  
 31.581 AC.

SURVEYED FOR TRANSFER

0.832 AC.

THE EAST LINE OF THE SE 1/4 SEC. 36

THE PLACE OF BEGINNING

(C.H. 61)

NORTH