

PLAT OF SURVEY
 PART OF THE SOUTHEAST QUARTER OF
 SECTION 36, TOWNSHIP 23, RANGE 13,
 LASS TOWNSHIP, RICHLAND COUNTY,
 OHIO, AUG. 15, 1983

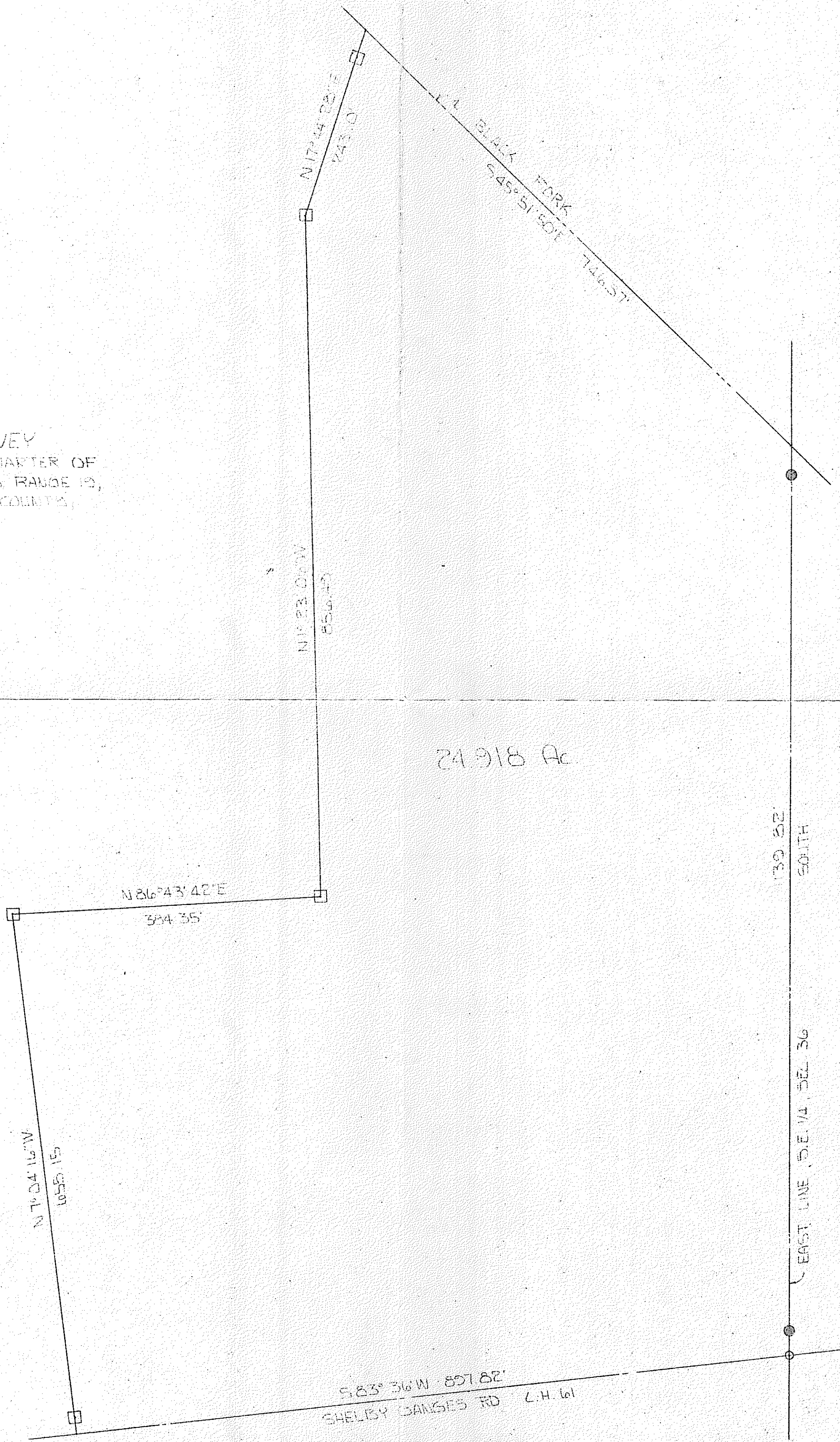

24.918 Ac

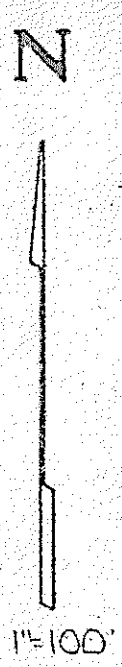

- FENCE POST
- MONUMENT FOUND
- R.R. SPIKE FOUND

BY Larry H. Blunk
 LARRY H. BLUNK #6320