

PT. NW QTR. SEC. 36
 CASS TWP. (T. 23, R. 19)
 RICHLAND COUNTY, OHIO

FOR: G. & J. RINEHART

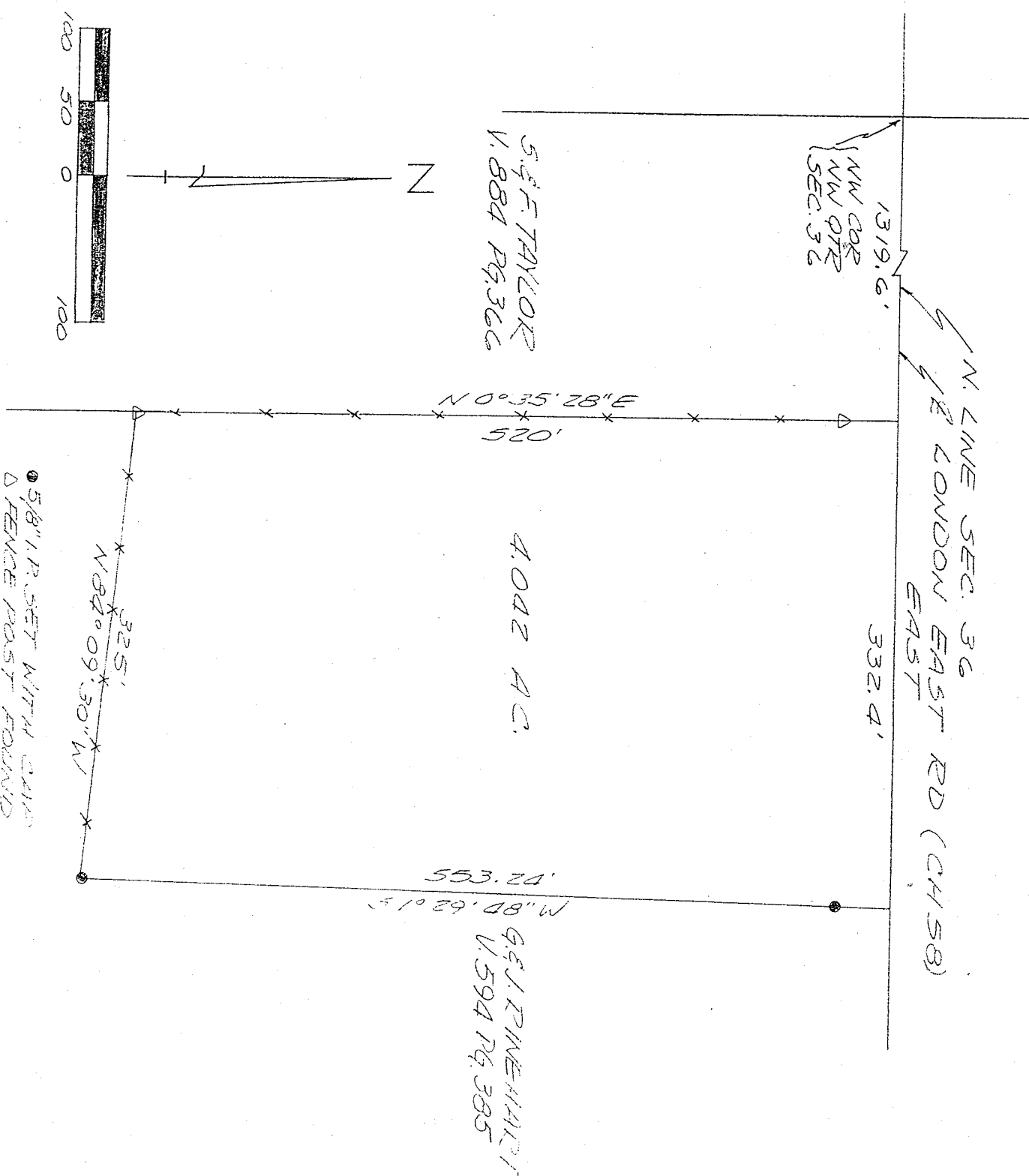

BEARINGS ARE FROM AN ASSUMED MERIDIAN AND ARE FOR THE PURPOSE OF ANGULAR MEASUREMENT ONLY.

PREPARED BY:

[Handwritten Signature]

JOHN W. NAPIER, JR.
 REG. SURVEYOR NO. 6252

