

PLAT OF PROPERTY SURVEY
GERALD E. HOLTZ
TO

JOHN A. HOLTZ

PART OF THE SOUTHWEST QUARTER OF SECTION THIRTY-FIVE (35)
TOWNSHIP TWENTY-THREE (23), RANGE NINETEEN(19)
CASS TOWNSHIP, RICHLAND COUNTY, OHIO

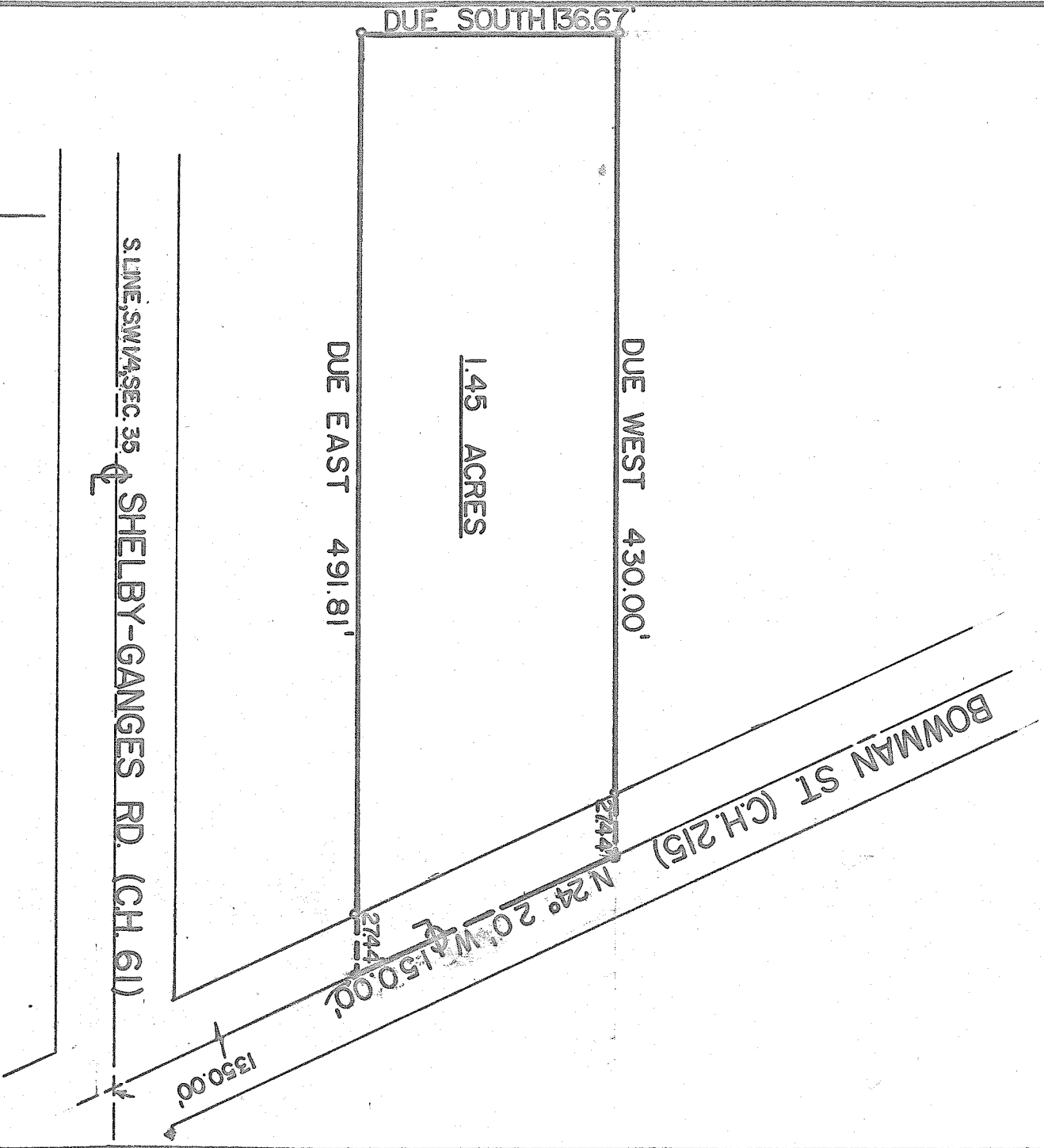

1.45 ACRES

DUE WEST 430.00'

DUE SOUTH 136.67'

DUE EAST 491.81'

S. LINE, SW 1/4, SEC. 35 SHELBY-GANGES RD. (CH 61)

PREPARED BY

F. E. KROCKA & ASSOCIATES

FRED E. KROCKA

Fred E. Krocka

OHIO REGISTERED SURVEYOR NO. 3702

DATE: APRIL 20, 1974

SCALE: 1" = 80'

• IRON PIPE PLACED

• SURVEY NAIL