

PLAT OF PROPERTY SURVEY
JOHN FERGUSON
 PART OF THE NORTHEAST QUARTER, SECTION THIRTY-FIVE (35)
 TOWNSHIP TWENTY-THREE (23), RANGE NINETEEN (19)
 CASS TOWNSHIP, RICHLAND COUNTY, OHIO

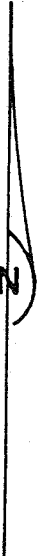
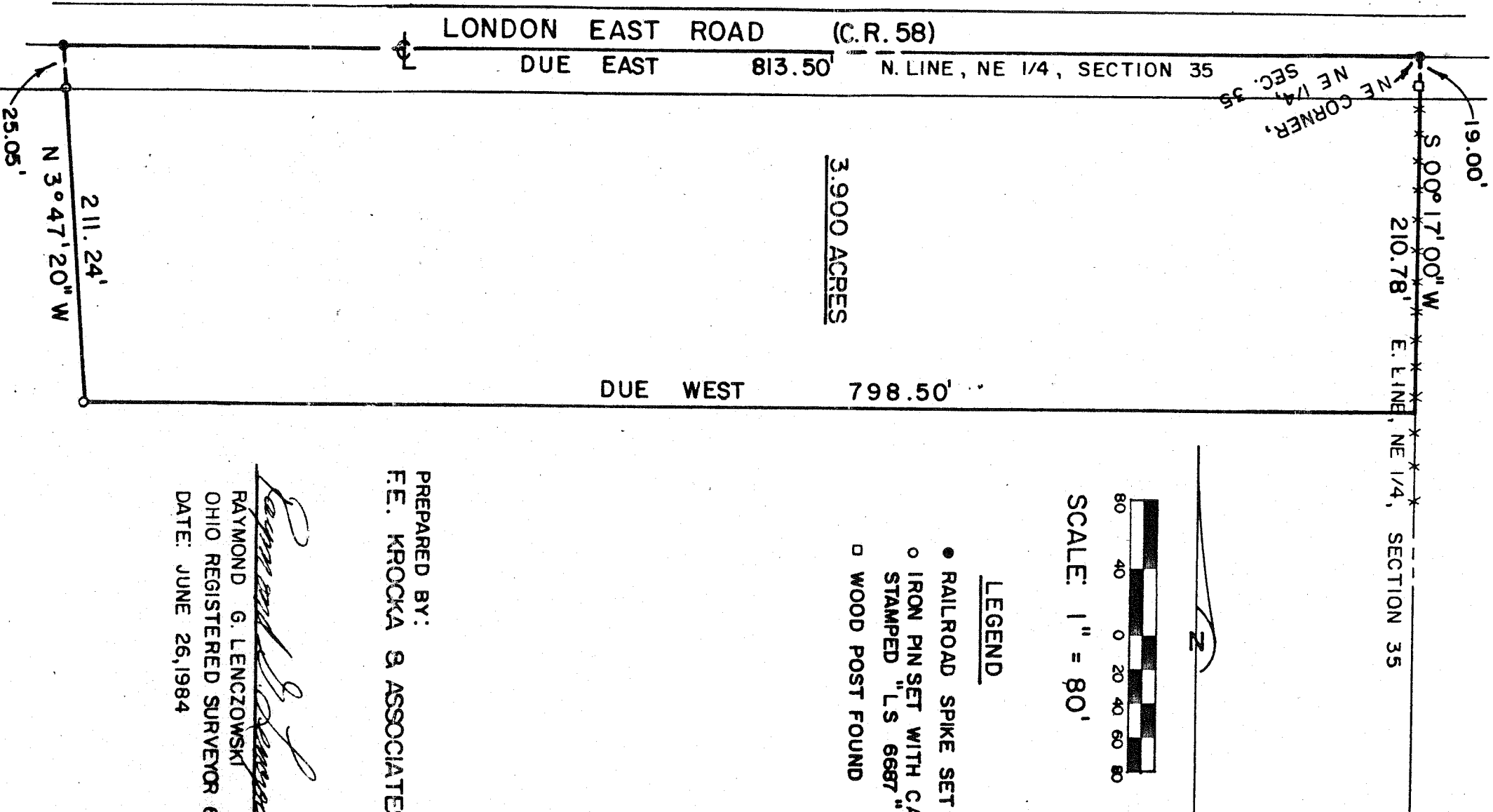

SCALE: 1" = 80'

- LEGEND**
- RAILROAD SPIKE SET
 - IRON PIN SET WITH CAP STAMPED "LS 6687"
 - WOOD POST FOUND

PREPARED BY:
F.E. KROCKA & ASSOCIATES

Raymond G. Lenczowski
 RAYMOND G. LEN CZOWSKI
 OHIO REGISTERED SURVEYOR 6687
 DATE: JUNE 26, 1984