

Scale 1" = 300

• = Iron Pin Found
 ⊙ = Iron Pin Capped with
 "R.M. Little"
 S. 5524"

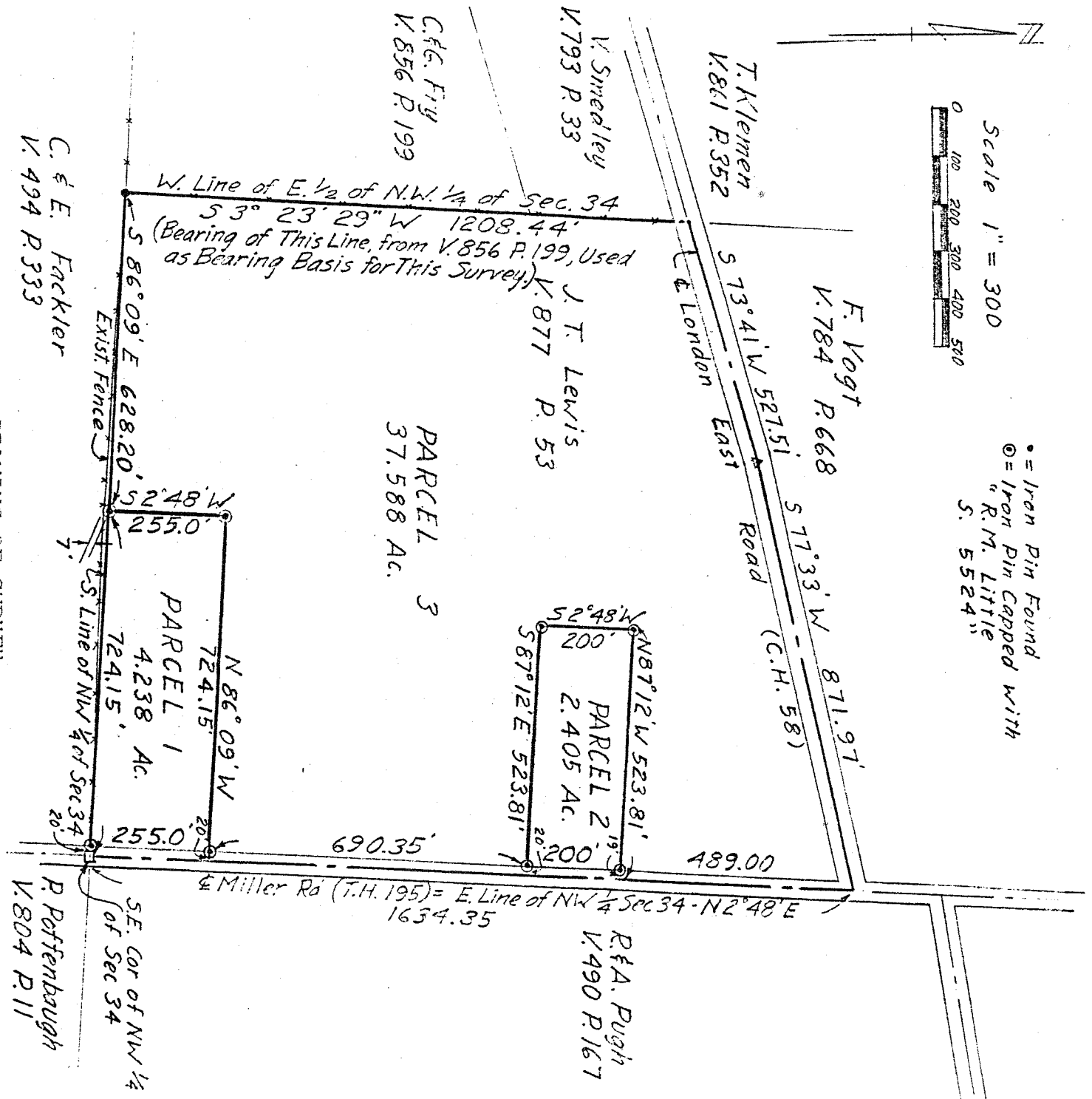

DRAWING OF SURVEY

PART OF NW 1/4 SECTION 34
 CASS TOWNSHIP
 RICHLAND COUNTY, OHIO

Robert M. Little
 Robert M. Little
 Registered Surveyor # Ohio 5524
 November 11, 1987
 Rev. Nov. 16, 1987