

PLAT OF PROPERTY SURVEY
CLARENCE R. & GENEVIEVE FRY
 PART OF THE NORTHWEST QUARTER, SECTION THIRTY-FOUR (34)
 TOWNSHIP TWENTY-THREE (23), RANGE NINETEEN (19)
 CASS TOWNSHIP, RICHLAND COUNTY, OHIO

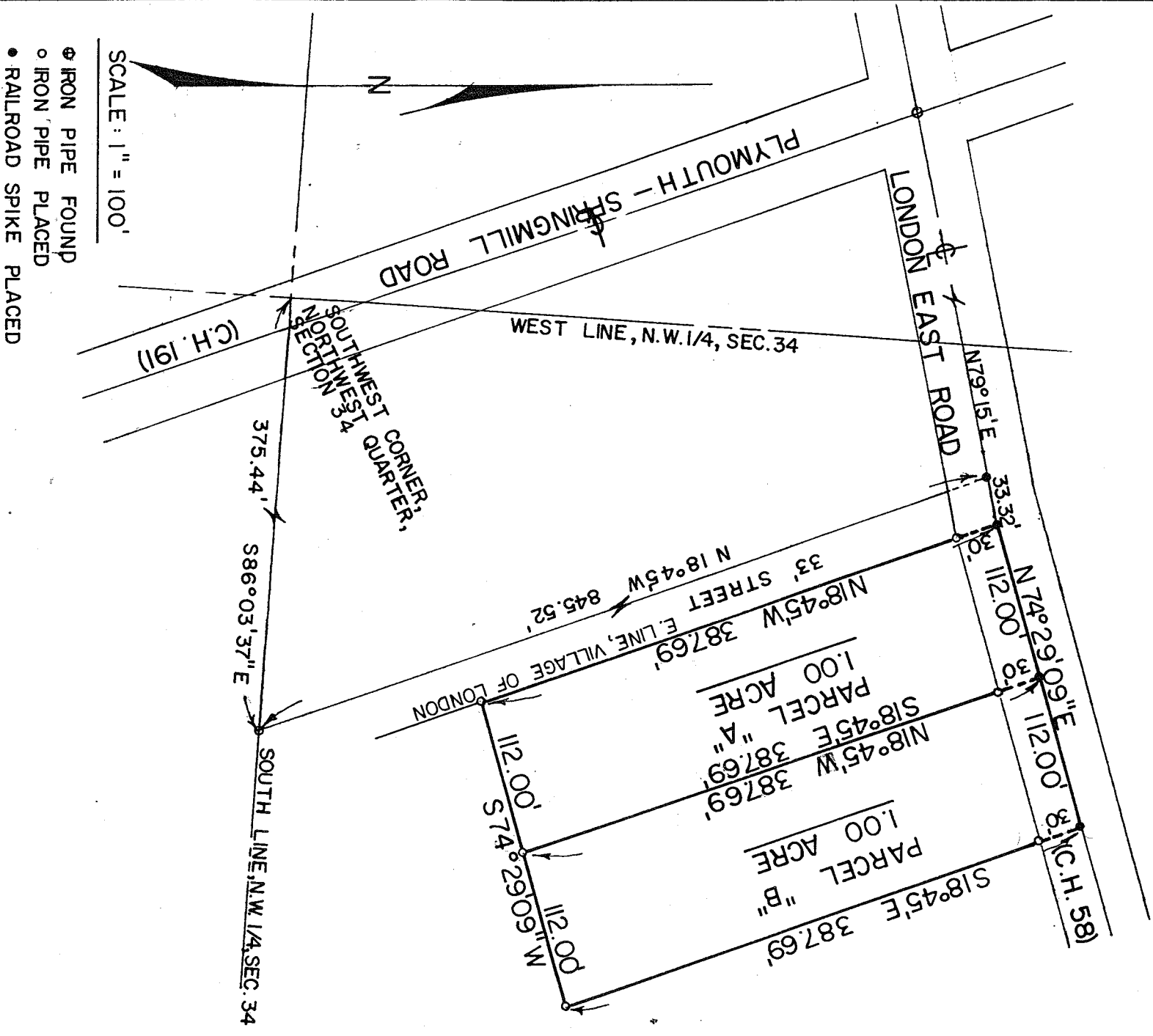

SCALE: 1" = 100'

- ⊙ IRON PIPE FOUND
- IRON PIPE PLACED
- RAILROAD SPIKE PLACED

PREPARED BY:

F.E. KROCKA & ASSOCIATES

Fred E. Krocka
 FRED E. KROCKA

OHIO REGISTERED SURVEYOR NO. 3702

DATED: JULY 13, 1979