

PLAT OF PROPERTY SURVEY
ROSS B. FACKLER, SR.
 TO
ROSS B. FACKLER, JR.
 PART OF THE NORTHEAST QUARTER OF SECTION THIRTY - THREE (33)
 TOWNSHIP TWENTY - THREE (23), RANGE NINETEEN (09)
 CASS TOWNSHIP, RICHLAND COUNTY, OHIO

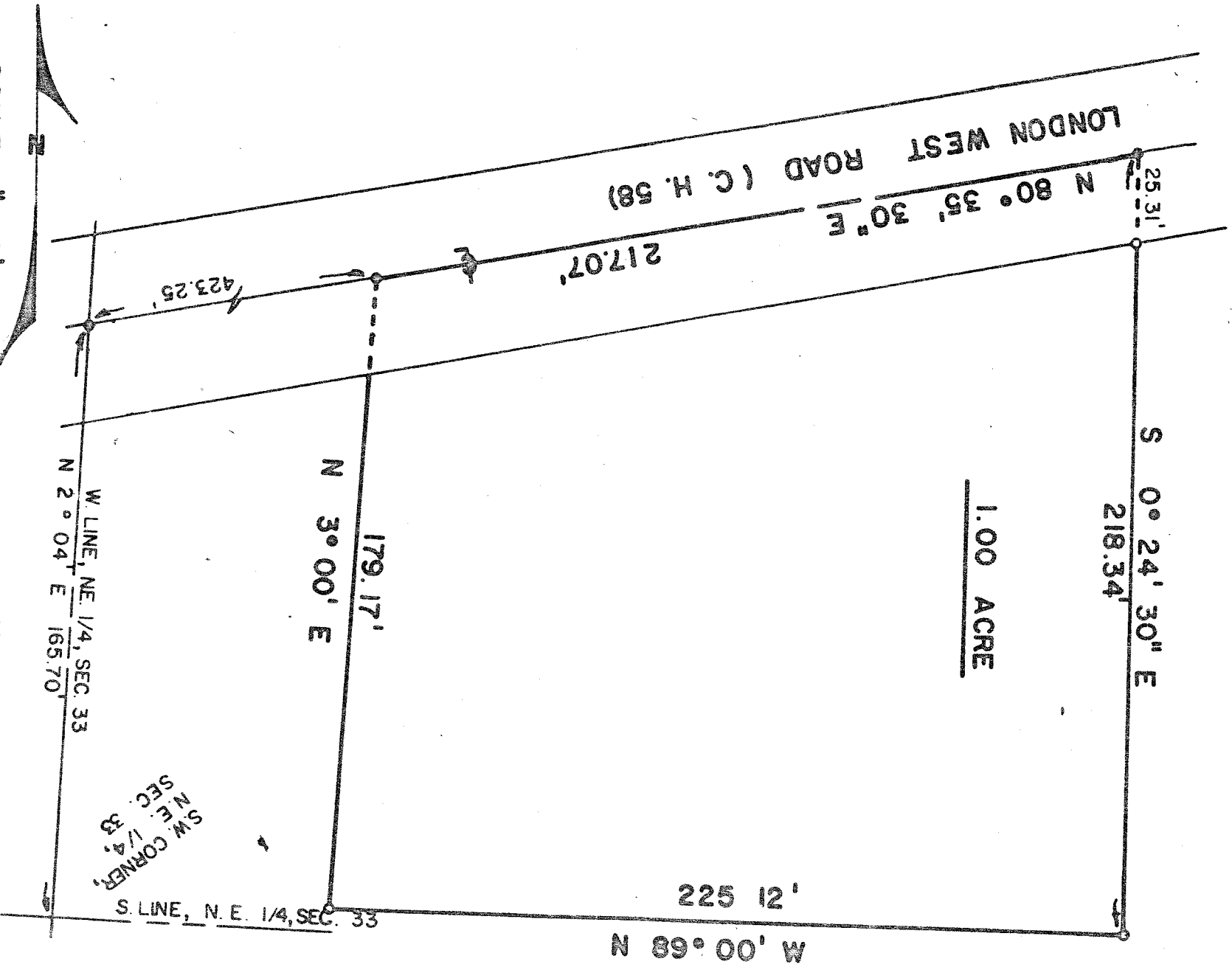

1.00 ACRE

SCALE: 1" = 40'

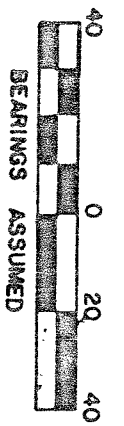

BEARINGS ASSUMED
 ● RAILROAD SPIKE PLACED
 ○ IRON PIPE PLACED

PREPARED BY:
 F. E. KROCKA & ASSOCIATES
Fred E. Krocka
 FRED E. KROCKA
 OHIO REG. SURVEYOR NO. 5702
 JANUARY 30, 1981

SW CORNER,
 N. E. 1/4,
 SEC. 33