

PLAT OF PROPERTY SURVEY

NOAH AND GENEVA WALLACE

PART OF THE NORTHWEST QUARTER, SECTION THIRTY-THREE (33)
 TOWNSHIP TWENTY-THREE (23), RANGE NINETEEN (19)
 CASS TOWNSHIP, RICHLAND COUNTY, OHIO

PARCEL NO. 1
 DAVID P. & LINDA WALLACE

PARCEL NO. 2
 NOAH JR. & LANA D. WALLACE

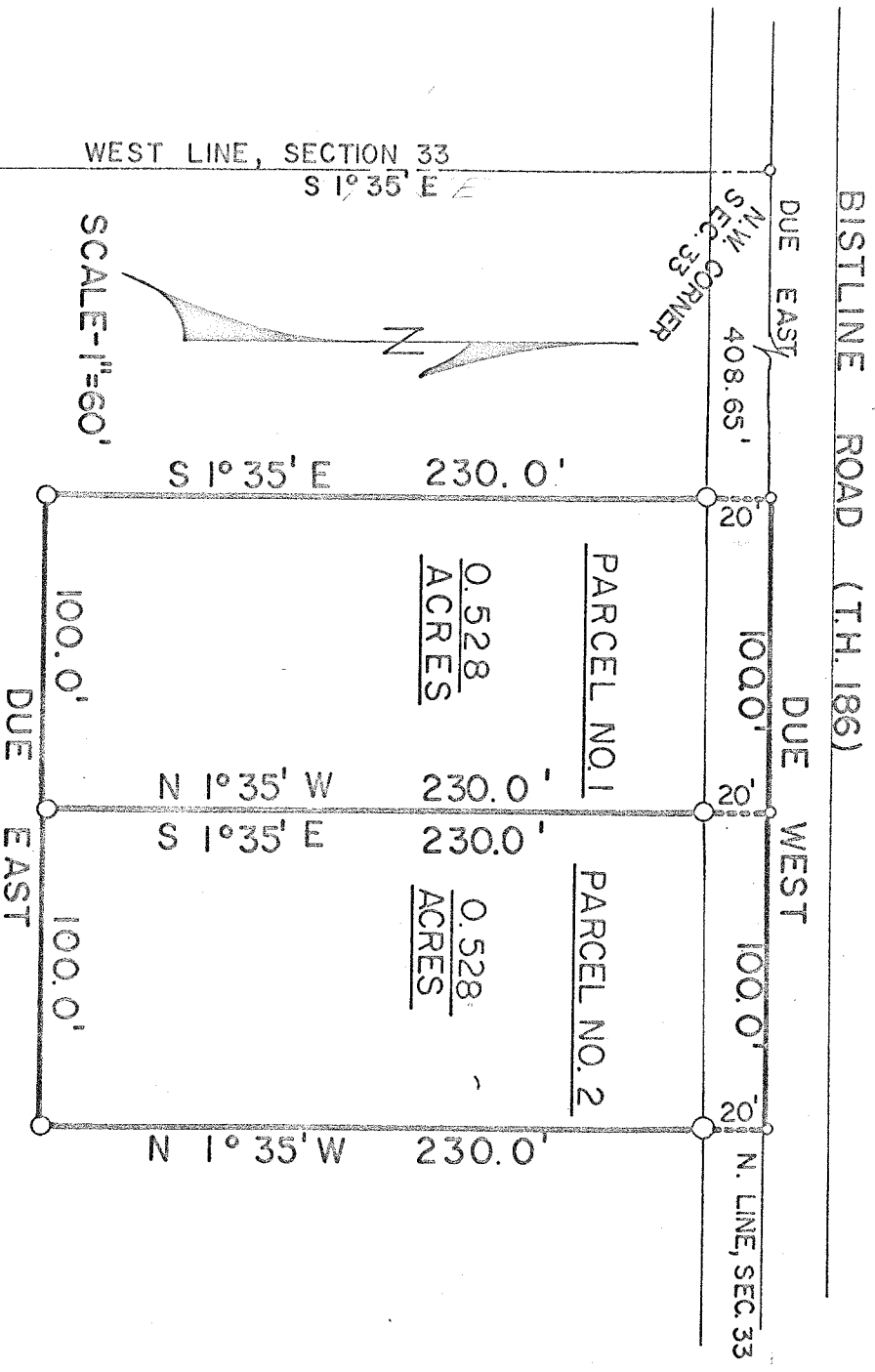

DESCRIPTION: Parcel No. 1 Being a part of the northwest quarter of section thirty-three (33), township twenty-three (23), range nineteen (19), Cass Township, Richland County, Ohio and being more particularly described as follows: Beginning for the same at a surveyors nail in the centerline of Bistline Road (Township Highway No. 186) and which nail is the northwest corner of the northwest quarter of section thirty-three (33); thence due east along the centerline of Bistline Road (north line of said section) a distance of 408.65 feet to a surveyors nail which is the real point of beginning of the parcel herein described; thence S 1°35' E on a line parallel to the west line of said section a distance of 230.0 feet to an iron pipe; thence due east on a line parallel to the centerline of Bistline Road a distance of 100.0 feet to an iron pipe; thence N 1°35' W on a line parallel to the west line of said section a distance of 230.0 feet to a surveyors nail in the centerline of Bistline Road; thence due west along the centerline of Bistline Road a distance of 100.0 feet to a surveyors nail, which is the real point of beginning and containing 0.528 acres more or less but subject to all legal easements and public right-of-ways now on record.

DESCRIPTION: Parcel No. 2 Being a part of the northwest quarter of section thirty-three (33), township twenty-three (23), range nineteen (19), Cass Township, Richland County, Ohio and being more particularly described as follows: Beginning for the same at a surveyors nail in the centerline of Bistline Road (Township Highway No. 186) and which nail is the northwest corner of the northwest quarter of section thirty-three (33); thence due east along the centerline of Bistline Road (north line of said section) a distance of 508.65 feet to a surveyors nail which is the real point of beginning of the parcel herein described; thence S 1°35' E on a line parallel to the west line of said section a distance of 230.0 feet to an iron pipe; thence due east on a line parallel to the centerline of Bistline Road a distance of 100.0 feet to an iron pipe; thence N 1°35' W on a line parallel to the west line of said section a distance of 230.0 feet to a surveyors nail in the centerline of Bistline Road; thence due west along the centerline of Bistline Road a distance of 100.0 feet to a surveyors nail which is the real point of beginning and containing 0.528 acres more or less but subject to all legal easements and public right-of-ways now on record.

Certification: I hereby certify that a survey of the above property has been made, and iron pipe and surveyors nails placed as indicated.

David P. Wallace
 David P. Wallace, Ohio Reg. Surveyor No. 3702
 Date: August 23, 1972