

RAY LYNCH

PART OF THE NORTHWEST QUARTER, SECTION THIRTY-THREE (33)
TOWNSHIP TWENTY-THREE (23), RANGE NINETEEN (19)
CASS TOWNSHIP, RICHLAND COUNTY, OHIO

C. BRINER
D. 771 / 371
113 1/2 A.
(110 A. AUD.)

M. LYNCH
O.R. 45/31
80 A.

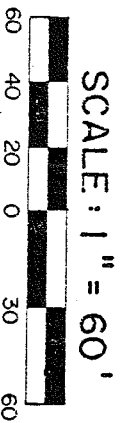

BEARINGS ARE ASSUMED

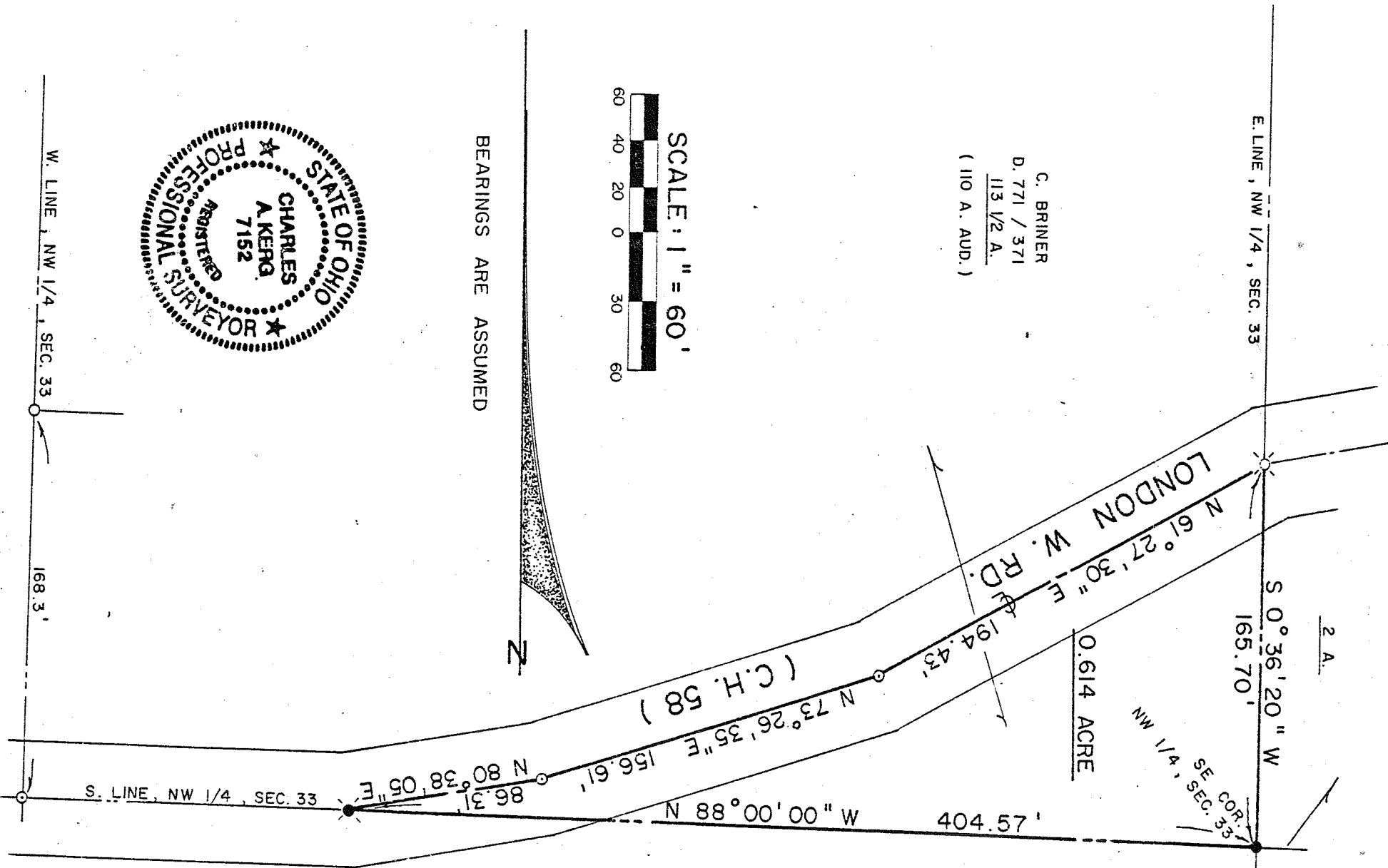
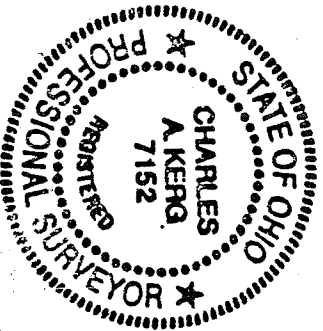

LEGEND

- - IRON PIPE FOUND
 - ⊗ - RAILROAD SPIKE FOUND
 - ⊙ - SURVEY NAIL SET
 - ⊛ - RAILROAD SPIKE SET
 - - 5/8" IRON PIN SET WITH CAP
- STAMPED "C. KERG, RLS 7152"

PREPARED BY
KERG SURVEYING

CHARLES A. KERG

REGISTERED OHIO SURVEYOR NO. 7152

DATE: AUGUST 3, 1990